This Book
may be used
only within
the Library.

OCCIDENTALIA 1949

LL3
.7
.L8
1949

101999814 5
U.OF WESTERN ONTARIO LIBRARY-CANADA
103 012950 6

U.W.O. MEDICAL LIBRARY

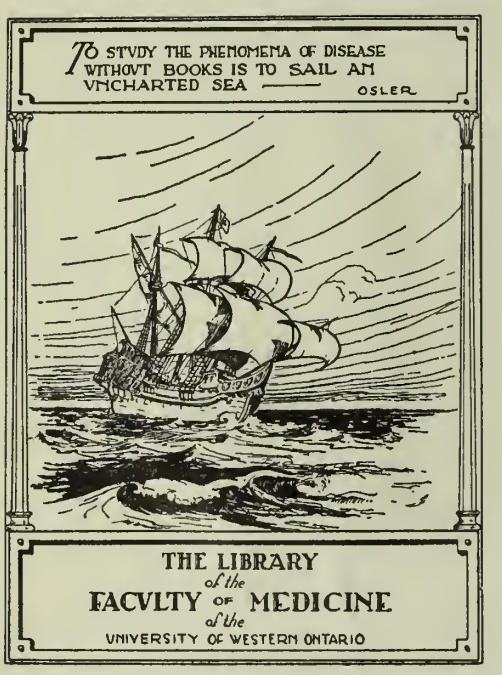
TO STVDY THE PHENOMENA OF DISEASE
WITHOVT BOOKS IS TO SAIL AN
VNCHARTED SEA —— OSLER
THE LIBRARY
of the
FACVLTY OF MEDICINE
of the
VNIVERSITY OF WESTERN ONTARIO

STUDENTS
OF
UNIVERSITY OF
WESTERN ONTARIO

PRESENT

OCCIDENTALIA

VOL XXIII

Contents

Dedication
Administration
Arts '49
Meds '49
Affiliated Colleges
Student Government
Publications
Organizations
Fraternities
Sports
Campus Life
Advertising

Foreword

Yet again does the Occidentalia crawl from the organized chaos at the end of the hall. Now, dear reader, it is up to you to peruse with kindly thought these pages, the result of real sweat and copious tears. It has been pleasant for us all on the staff, and we hope that this edition meets with your complete satisfaction. God be with you in the future and bring you health and good fortune.

55628

Dedication

Though at first a little dubious about deviating from the time tried convention of dedicating the Occidentalia to illustrious personages dear to the hearts of the University, we have determined to present this edition as a reminder of the responsibilities we all must assume in society both while in school and when we leave to practice the philosophies we have formulated here at Western.

With humility and simple sincerity the Occidentalia of 1949 is dedicated to Citizenship.

Each day we are forced to see the reality of the need for greater social consciousness. Surrounded on all sides by clashing ideologies which threaten the long-tried system of government we have grown to respect, each of us should be ready to meet the challenges which arise and parry them with strength based on the self-evident dignity of the individuals in the community, our provinces, and the country.

Let us pause for a moment to consider our position with our fellows. Only communal effort, tempered by self-assertion can be the logical way of life for us. Our whole culture is based on it, not for the few, but for all. No matter how low our station we have a part to play. Only true thinking and sincere participation in the affairs of government can solidly hold us as Canadians against the buffets of an infiltrating apathy.

Promise yourself to be a vital part of Canada, by exercising the defended rights of franchise, having at all times an open mind, ready to change for the better as we progress with the times.

University College

Good citizenship implies a double responsibility to the nation and also to the local community. If this University can develop within its students a sense of loyalty to all that makes for the welfare and betterment of the community in which they live, it will have performed a national service.

R. B. WILLIS,
Comptroller.

R.B. Willis

The word Citizenship carries a meaning both of privilege and responsibility. To belong to a community or nation where zeal for good ends is joined with wide tolerance for the views of others is a privilege. To work for these good ends and to exercise tolerance in seeking to achieve those ends is a responsibility. University education should contribute to both, and the graduate of a university, by reason of the greater privileges that he has enjoyed, should be ever ready to take upon himself the duties and responsibilities that come before him.

A. T. LITTLE,
Chairman, Board of Governors.

A.T. Little

The need for every citizen to be truly a responsible citizen has rarely been more real than at the present time. Citizenship is not passive; it implies active participation in the affairs of the community and the acceptance of the responsibilities which are part of good citizenship.

No longer are there truly isolated communities and no longer are there countries whose security can be measured by their isolation. Every country today is a significent entity in international affairs and every citizen should assume those rights and duties which are inherently those of a world citizen. If each citizen could adopt as his personal motto some phrase which would adequately and continuously interpret to him the feeling that the world should be a better place for his having lived in it, then, and only then, can the individual citizen function effectively as a world citizen.

I feel that there is urgent need for a resensitization of all of us to the end that we may realize once again the imperativeness of respecting the rights of others. The citizen who so respects the rights of other citizens has developed understanding, tolerance, a sense of justice and has through these created happiness in himself and others and has developed a good philosophy of life; such an individual has become a good world citizen.

G. EDWARD HALL, *President.*

G.E. Hall

H.R Kingston

To the Class of 1949...

As graduation day approaches, you eagerly look forward to the fulfilment of your dreams. At the same time you cannot but glance back, a bit wistfully perhaps, over the happy college years which have slipped by so surprisingly fast, and try to evaluate them. If they have brought to you reasonable attainment in your academic courses, ability to work unselfishly with others, and a realization of the privilege you have enjoyed in attending university—largely at the state's expense—and an awareness of the obligation you have thereby contracted to society, and if you have a sincere desire to repay that debt as a good citizen, you may consider your university course a splendid success. Further, with that spirit you may look forward confidently to a life of service and satisfaction. Through the years your Alma Mater will ever follow you with deep interest and best wishes.

H. R. KINGSTON,
Dean of Arts and Science,
University College.

To the Class of '49:

Graduation may be thought of as a pleasant interlude between the past and the future. At such a time it might be desirable to glance at the past and plan eagerly for the future. Development, however, is a continuous process and the future depends upon the past. If you have appreciated the advantages of a University education and profited from your sojourn here, you will welcome your new responsibilities. It is my hope that already you have earned the rôle of responsible citizens and that you are directing your energies toward the improvement of society generally. May your regrets about the past be few, your future glorious!

LEOLA E. NEAL,
Dean of Women.

Leola E Neal

Dr. Pleva

To the Class of '49:

You are among the fortunate one percent of the population of Canada. You have had the opportunity to study in the influence of the university. Ninety-nine percent of your fellows did not have the privilege you have enjoyed, although many in the greater number sacrificed much to permit you to have been here. Fathers and mothers have given what they could to help you. Wives have worked in factories and shops to enable husbands to complete the university course. Society, through private and government grants, has given six dollars to each dollar of yours. You have been given much.

Now you must return to the people, through your proficient skill and understanding, a share of the investment made in your behalf. And if you have been good stewards of your time while here, a grateful people will reward you still further for the services you, through your art and skill, can provide.

EDWARD G. PLEVA.
Honorary President,
Class of '49.

Class Prophesy '49....

"Old Grads never die: they simply have reunions."
Wm. Shakespeare.

With television becoming as popular as twice-weekly baths, we'd like you to tune in with us on one such reunion which takes place in the general vicinity of Ailsa Craig in the year 1969. It's the biggest show on earth! It's Arts '49!

Direct from a three-year run in the Yukon, Strickland's Superlative Circus is in town for a limited engagement (limited to the length of time it will take to get train fare to the Quebec border). It is rumoured that the show's backer (R. E. Jolliffe, the millionaire Oilman from Saskatchewan, who last year offered to fill the Grey Cup "to the brim" with free oil if the Winnipeg Blue Bloomers can keep the cup in the West for the next 50 years) has run true to form and "backed" out.

But here we are at the gate, so let's sneak past the ticket-taker, Moe Toombs, and go inside. On our way in we pass two characters, named O'Hara and O'Driscoll, cunningly disguised in tar and feathers, who are leaving hurriedly by "rail" after an unsuccessful attempt to set up a Keno Concession for a "Free Glockomora Movement". You are advised not to buy any of Bondy's hot dogs as Fran White has some with meat a little further along. On our left, "Fingers" Hanson operates a weight-guessing concession — female clientele only; he doesn't make much money, but "the work is relaxing".

The noisy crowd next door is watching Messrs. Turnbull, Scott, Phibbs, O'Neill and Wardle, dressed in hyena skins, who are nonchalantly tossing dumbbells and each other around a ring. There is a loud, rending sound, but it is only Noel Williams tearing pink candy floss from his luxurious beard. He has been caught by the Alumnae members of Home Ec. '49, under the direction of Cae Urlin and her staff of Pat Henderson, Agnes Maus and Bette Costain. The proceeds are for the Women's Residence, to be built within the next ten years.

Across the street, Bob MacGregor is pin-boy for the miniature bowling alley. Occasionally, the customers hit Bob by mistake, but he is quickly picked up by Hugh Smith, who also acts as barker. At the next concession, Joe MacMartin has set up a "Fast Portrait Studio", where he guarantees a life-like sketch of each comer in two minutes and also sings mood music at the top of his lungs, trying to drown out his competitors' barkers. Cam McDonald, wife and family are seated before Joe, hoping for a six-in-one Scottish bargain.

Strange incantations are issuing from a little tent nearby and, lifting the flap, we find several swamis, a crystal ball and some worried patrons. This establishment is run by psychology expert Nancy Rose, and features such notable seers as Madame Peg Douglas, Chief Swami Sid North and Apprentice Sorcerers Yvonne Aziz and Grace Stilwell.

There are quite a few visiting dignitaries here today; among others, our television camera picks out Hank Hammond, the Canadian representative for the G. Awful Rank Movies Inc., and Pat Hartley, the new Minister for Closer Relations with Non-Relations in the Drew government (Pat defeated the Liberal candidate Bud Wiley by 90,763 to 2—Bev. voted too—on a reform ticket last June) ; present also is the noted Hollywood actor Jack Forbes, fresh from his latest triumph as the "picture" in "The Picture of Dorian Grey".

Your cameraman is rather surprised at the large number of little *sixty-niners* running around after their parents. There are: George Copeland and wife Lillian, down from Wingham for the day with their twins, Purple and Patches; Bill and Anne (nee Hardy) Beecroft with their three, Oboe, Piccolo and Little Brown Jug. A few of the Willetts seem to have dropped in too—aged 18, 19, 20. It looks like they left the four youngest home with Granma Field.

There are two notable absentees: Doug "Stupendous" Martin, the advertising manager, is resting convulsively in the Hillcrest Home for Heebie-Jeebies with Dementia Adjectiva, and Jim McDivitt, formerly of the maintenance division. Mr. McDivitt, who is very sensitive about his rustic background, left in a fit of pique when someone yelled "Hey, Rube!"

But let's get on to the Big Top before the show starts. Here's Head Usher Ray Brule to show us to our seats, and hawking toupees on the side. Just inside the tent, we are surrounded by three attractive former members of the Patches who are cigarette girls. Time has not been detrimental to Bobby Brown, Bernice McKay and Eleanor Harvey, and should Ziegfeld stray this way he would know he'd been born forty years too soon.

Out in the centre of the ring a parade gets under way, led by Joan Adams, gowned in dazzling white, riding on the forehead of an immense elephant. Corky Cornell, the well-upholstered ringmaster, is amusing himself by having Jim MacGregor (engagingly garbed in a beret and spats) jump through a flaming hoop. No . . . the crowd isn't watching a ping-pong game; it's those three "Sprites in Tights", Liz Kievill and the Davidson sisters, dressed in Labatt's labels, whipping around on trapezes 'way up yonder.

We'll leave you now to enjoy the last show. Don't miss the feature event, when Gus McKenzie, K.C., smartly attired in 1,367 feet of red tape, is fired from a mammoth bean-shooter by various members of the Economics Class (compressed air generously supplied by Verne Atrill).

They're all here — Arts and Science, Business, Jouralism and General; they're the biggest and, we think, the best, class yet to graduate from Western . . . they're Western's Forty-Niners.

D. J. M., E. A. K.

DAVID ANDREW AARONSON
B.Sc.
Victoria, B.C.
Honour Radio Physics
Honour Science Club
Players' Guild
Institute of Radio Engineers
Canadian Association of Physicists
Kappa Tau Sigma

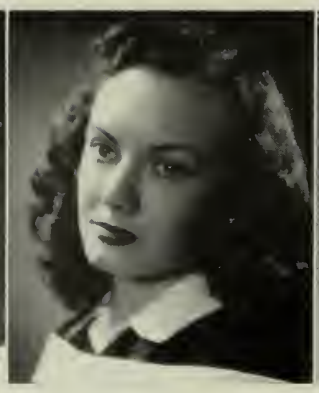

JOAN ISOBEL ADAMS
B.A.
Brantford, Ontario
General Arts
Commerce Club
S.C.M.
Glee Club
Follies
Pi Beta Phi

DOROTHY JEAN ALDRICH
B.A.
Amherstburg, Ontario
General Arts
Psychology Club
Intramural Sports

RON ALEXANDER
B.A.
North Buxton, Ontario
General Arts

WM. PARKER ALFORD
B.Sc.
London, Ontario
Honour Physics
International Affairs
Discussion Group

GLEN GEORGE ALLEN
B.A.
Windsor, Ontario
Honour French and Spanish
Le Cercle Francais

JAMES GERRARD ALLISON
B.A.
Akron, Ohio
General Arts
Ski Club

JANET IRENE ANDERSON
B.A.
St. Mary's, Ontario
General Arts
I.V.C.F.

SUNE G. L. ANDERSON
B.A.
Mount Forest, Ontario
Honour Business Administration
Canadian Legion
Commerce Club

HEDY R. ARMBRUSTER
B.A.
Welland, Ontario

NEIL M. ARMSTRONG
B.A.
St. Catharines, Ontario
Honour Business Administration
Commerce Club
Intramural Sports

EDWARD RALPH ATKINSON
B.A.
Niagara Falls, Ontario
Honour Economics and Political Science
Canadian Legion
Canterbury Club
Intramural Sports

HAROLD B. ATKINSON
B.A.
St. Thomas, Ontario

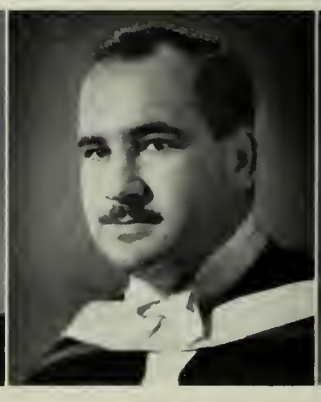

VERNE HENRY ATRILL
B.A.
London, Ontario

YVONNE AZIZ
B.A.
London, Ontario
Honour Psychology and Philosophy
Psychology Club
Kappa Alpha Theta

K. A. SANDE BAIRD
B.A.
Kitchener, Ontario
Journalism
Press Club
Gazette

BETTY ISOBELLE BANDEEN
B.A.
Rodney, Ontario
Honour English and French
Hesperian Club
Le Cercle Francais

HARRY E. BARKER
B.A.
Stratford, Ontario

HOWARD BARKER
B.A.
Strathroy, Ontario
General Arts
Canadian Legion
Commerce Club

WILLIAM H. BARRIE
B.Sc.
Galt, Ontario
Honour Radio Physics
Canadian Legion
Honour Science Club
Canadian Association of Physicists
Institute of Radio Engineers

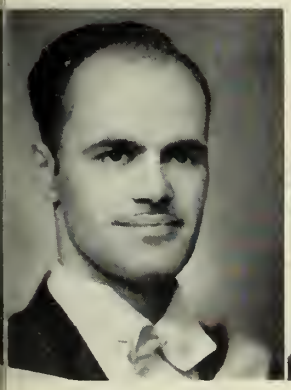

CHARLES E. BARTLETT
B.A.
London, Ontario

MARION PATRICIA BATEMAN
B.A.
Strathroy, Ontario
General Arts
Canterbury Club
Glee Club
Jazz Club

MARILYN JEAN BATES
B.A.
Windsor, Ontario
General Arts
Year Executive
Women's Athletic Association
Purple Patches
Gamma Phi Beta

JOHN SCOTT BATZOLD
B.Sc.
St. Thomas, Ontario
Honour Chemistry and Physics
Chemical Institute
Honour Science Club
Kappa Tau Sigma

WILLIAM JACK BEATTIE
B.A.
Chatham, Ontario
General Arts
Commerce Club

WILLIAM R. BEECROFT
B.A.
Wingham, Ontario

MARILYN E. BELL
B.A.
London, Ontario
Journalism
A.S.C.
Women's Athletic Association
Press Club
Gazette
Gamma Phi Beta

ALOYSIUS G. BELLAIRE
B.A.
Amherstburg, Ontario
General Science
Newman Club

WINNIFRED E. BENO
B.A.
Tilbury, Ontario
Honour Business Administration and Secretarial Science
Commerce Club
I.V.C.F.

EDWARD WILLSON BEST
B.Sc.
Windsor, Ontario
Honour Geology and Geography
The Outcrop

EDWARD R. BEYER
B.A.
Leaside, Ontario
General Science

WALTER EMIL BIMM
B.A.
Eganville, Ontario
General Arts
Intramural Sports

JONAS OWEN BINGEMAN
B.A.
Kitchener, Ontario
Honour Business
Administration
Commerce Club

FREDERICK M. BISHOP
B.A.
Waterloo, Ontario
General Arts
Huron College Executive
Canterbury Club
Glee Club
Intramural Sports

GEORGE WELD BLANDFORD
B.A.
London, Ontario
Commerce Club
Purple Patches

MARION JEAN BOX
B.A.
Forest, Ontario
Honour English
Hesperian Club
I.V.C.F.
S.C.M.

PETER ALWIN BOLDT
B.A.
MacLeod, Alta.
General Arts
Canadian Legion
Camera Club
C.O.T.C.
Inter-University Sports
Intramural Sports

ALFRED T. BOLTON
B.A.
Talbotville, Ontario

DONALD V. BONDY
B.A.
Chatham, Ontario
Honour Business
Administration
Year Executive
Commerce Club
Newman Club
Occidentalia
Zeta Psi

ROBERT FRED BORNHALD
B.A.
Guelph, Ontario

GEORGE EATON BOUSFIELD
B.A.
Milton West, Ontario
Honour Mathematics and
Physics
Badminton Club
Honour Science Club
Inter-University Sport

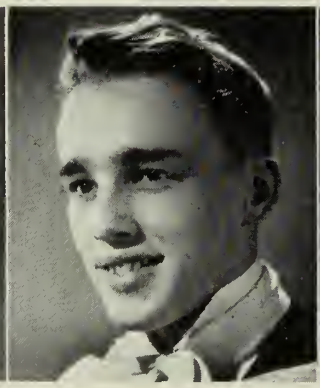

DAVID MURRAY BOWES
B.A.
Moose Jaw, Sask.
Journalism
Press Club
Gazette

GORDON RUSSELL BOWMAN
B.A.
Denfield, Ontario
General Science
U.N.T.D.
Intramural Sports

CLARKE ALLAN BOYCE
B.Sc.
London, Ontario
Honour Chemistry
Chemical Institute
Honour Science Club
Purple Patches
Kappa Tau Sigma

WILFRED ARTHUR BOYCE
B.A.
London, Ontario
General Arts
Canadian Legion
Players' Guild
Purple Patches
S.C.M.
Intramural Sports

ENNIE ALBERT BRADSHAW
B.Sc.
London, Ontario
Honour Geology
The Outcrop

CLARENCE EDWARD BROWN
B.A.
Wainfleet, Ontario
Honour Psychology
Psychology Club

SHIRLEY NORMA BRETT
B.A.
Galt, Ontario
Journalism
I.A.D.G.
Press Club
Gamma Phi Beta

JACK BRIGLIA
B.A.
London, Ontario
Journalism
Badminton Club
Newman Club
Psychology Club
Gazette

BEVERLY JANE BROUGH
B.A.
Windsor, Ontario
Secretarial Science
Student Court
Commerce Club
Inter-University Sports
Intramural Sports
Pi Beta Phi

ALBERT L. BROWN
B.A.
Charlottetown, P.E.I.
Honour Business Administration
Canadian Legion
Commerce Club
Newman Club
Intramural Sports

MARY ROBERTA BROWN
B.A.
London, Ontario
Honour English
Hesperian Club
Purple Patches
Intramural Sports

WILLIAM ALFRED BROWN
B.Sc.
London, Ontario
Honour Chemistry
Chemical Institute
Intramural Sports
Kappa Tau Sigma

PAUL M. L. BRUER
B.A.
London, Ontario
Honour Economics and Political Science
I.A.D.G.

RAYMOND JOSEPH BRULE
B.Sc.
London, Ontario
Honour Physics
U.S.C.
A.S.C.
Freshman Welcoming Committee
Purple Patches
Intramural Sports
Delta Upsilon
Arts and Science Ball Committee

ANK DONALD L. BRENT
B.A.
Guelph, Ontario
General Science
Honour Science Club
Flying Club

MURIEL WANDA BYERMAN
B.A.
Thamesford, Ontario
Secretarial Science
Bridge Club
Commerce Club
Purple Patches
Ski Club
Kappa Alpha Theta

ROBERT FRANCIS CAKE
B.Sc.
London, Ontario
Honour Physics
Intramural Sports

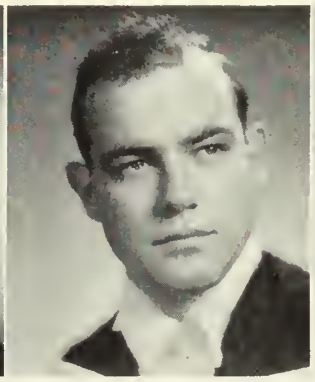

ROSS CALDWELL
B.A.
London, Ontario
Honour Business Administration
Glee Club
Flying Club
Intramural Sports
Inter-University Sports
Delta Upsilon

JAMES COLIN CAMERON
B.A.
Toronto, Ontario
Honour Economics
Canadian Legion
I.A.D.G.
Polycon Club
Flying Club

DONALD CARKNER
B.A.
London, Ontario

JOHN W. I. CARLISLE
B.A.
Waterloo, Ontario
Honour Business Administration
Canterbury Club
Commerce Club

WILLIAM H. CARROLL
B.A.
Petrolia, Ontario
General Arts
Athletic Association
Science Club

GORDON E. CARSWELL
B.A.
London, Ontario
General Science
Athletic Association
Canadian Legion
Intramural Sports

HELEN G. CHAPMAN
B.A.
South Bay Mouth, Ontario
General Arts
Players' Guild
Purple Patches
Pi Beta Phi

WILLIAM E. CHILTON
B.Sc.
Tillsonburg, Ontario
Honour Geology and Geography
Mustang Band
The Outcrop

K. MACK CHRYSLER
B.A.
Chatham, Ontario
Honour Business Administration
Commerce Club
Purple Patches
Intramural Sports

ELIZABETH CLARK
B.A.
London, Ontario
General Arts

FRED G. CLARK
B.A.
Walkerville, Ontario
General Science
Science Club
Intramural Sports

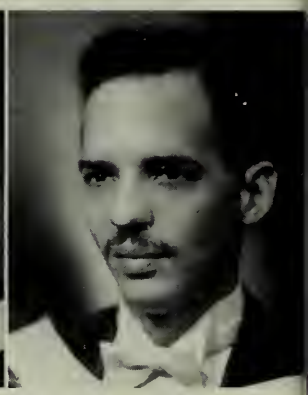

GEORGE CLARKE
B.A.
London, Ontario

DAVID MARTIN CLARKE
B.A.
Toronto, Ontario
Business Administration
Intramural Sports
Interfraternity Council
Zeta Psi

J. HOWARD COLEMAN
M.B.E., E.D., B.A.
Sarnia, Ontario
General Arts

WILLIAM FRANCIS COOK
B.A.
Clinton, Ontario
Honour Business Administration
Canadian Legion
Commerce Club

ROBERT W. COOKE
B.Sc.
Town of Mount Royal, Montreal
Honour Radio Physics
Science Club
Newman Club

GEORGE W. COPELAND
B.A.
Wingham, Ontario
Honour Business Administration

D. STEWART CORNELL
B.A.
Kitchener, Ontario
Business Administration
Commerce Club

WARD M. CORNELL
B.A.
London, Ontario
General Arts
U.S.C.
A.S.C.
Folio
Gazette

BETTE COSTAIN
B.A.
London, Ontario
Home Economics
Year Executive
Canterbury Club
Home Economics Club
Purple Patches
Ski Club
Gamma Phi Beta

CATHERINE E. COSTELLO
B.A.
Ottawa, Ontario
General Arts
Canterbury Club
The Outcrop
Players' Guild
S.C.M.
Gazette

HENRY CARLYLE D. COX
B.A.
Devonshire, Bermuda
General Arts
Canterbury Club
Players' Guild
Purple Patches
Inter-University Sports
Kappa Alpha

BRUCE GORDON CRAIG
B.Sc.
London, Ontario
Honour Geology
The Outcrop

CARL T. CRAIG
B.A.
London, Ontario

EDWARD JOHN CRISPIN
B.A.
Windsor, Ontario
General Science
C.O.T.C.
Inter-University Sports

PAUL ALFRED CROPP
B.A.
Woodstock, Ontario
Honour English
Hesperian Club
Players' Guild
Inter-University Sports

CLIFFORD L. CROZIER
B.Sc.
St. Thomas, Ontario
Radio Physics
Honour Science Club
I.R.E.
C.A.P.

AVID MALCOLM CUMMING
B.A.
Lucan, Ontario
General Arts

JOHN CURRAN
B.A.
Corunna, Ontario

ERNEST CLAYTON DANIHER
B.A.
Toronto, Ontario
Honour Business Administration
Canadian Legion
Commerce Club
Purple Patches
Delta Upsilon

BARBARA A. DAVIDSON
B.A.
London, Ontario
Secretarial Science
Purple Patches
Intramural Sports
Kappa Alpha Theta

MARY G. DAVIDSON
B.A.
London, Ontario
Secretarial Science
Kappa Alpha Theta

MELVIN J. G. DAVIDSON
B.Sc.
London, Ontario
Honour Chemistry
Chemical Institute
Honour Science Club

GRANT R. DAVY
B.A.
London, Ontario
Honour Economics and
Political Science

MACK DAWSON
B.A.
St. Thomas, Ontario

BENJAMIN J. DEMPSEY
B.A.
Preston, Ontario
Honour Psychology

HENRY M. DERYNCK
B.A.
Wheatley, Ontario
Honour Mathematics and
Physics
I.V.C.F.
Science Club
U.N.T.D.

RUTH VERA DETTMER
B.A.
Kitchener, Ontario
Honour Psychology and
Philosophy
Psychology Club
Purple Patches
Intramural Sports

LESLIE E. DICKERSON
B.A.
St. Thomas, Ontario
Honour Business Administration
Commerce Club

IRIS JEAN DINNIWELL
B.A.
St. George, Ontario
Journalism
A.S.C.
Undergraduate Women's
Organization
Arts and Science Ball
Committee
Camera Club
International Affairs
Discussion Group
Press Club
Purple Patches
Kappa Alpha Theta

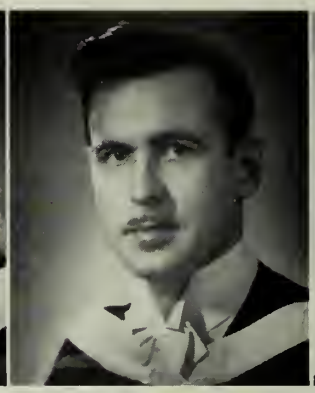

JOHN T. DIXON
B.A.
London, Ontario
Honour Business Administration
Canadian Legion
Commerce Club
International Affairs
Discussion Group

HELEN M. (Peggy) DOUGLAS
B.A.
London, Ontario
Honour Psychology
Badminton Club
Canterbury Club
Psychology Club
Ski Club
Pi Beta Phi
Panhellenic Council
Intramural Sports

ROSAMOND A. DUFFIELD
B.A.
London, Ontario
Secretarial Science
A.S.C.
Canterbury Club
Purple Patches
Ski Club
Intramural Sports

ROY B. DUNLOP
B.A.
Windsor, Ontario
General Science
Honour Science Club
Purple Patches
Intramural Sports

ALDHELM J. ECKERT
B.A.
London, Ontario
Honour Actuarial Science
Canadian Legion
Honour Science Club
Newman Club

BRIAN J. EDWARDS
B.A.
Stratford, Ontario
Honour Economics and
Political Science

HAROLD K. ELLENTON
B.Sc.
Kincardine, Ontario
Honour Radio Physics
Canterbury Club
Honour Science Club
Mustang Band
Ski Club
Kappa Tau Sigma
C.A.P.
I.R.E.

JAMES GEORGE ENGLISH
B.A.
Peterborough, Ontario
Journalism
Press Club
Ski Club
Gazette

DAVID K. ERB
B.Sc.
London, Ontario
Honour Geology
The Outcrop
Kappa Tau Sigma

JOHN K. A. FARRELL
B.A. and M.A.
London, Ontario
History
Clio Club
Newman Club

JOHN W. FISCHER
B.A.
Waterloo, Ontario
General Arts
Intercollegiate Sports

ARTHUR W. FLETCHER
B.Sc.
Windsor, Ontario
Honour Chemistry
Executive Council
Huron College
Canterbury Club
Chemical Institute

DONALD R. E. FLETCHER
B.A.
St. Marys, Ontario
General Arts
Intramural Sports

WILLIAM A. FOOTE
B.A.
Fergus, Ontario
General Arts
Commerce Club
Psychology Club
Intramural Sports

JOHN K. FORBES
B.A.
London, Ontario
Business Administration
Commerce Club
Zeta Psi

MARILYN J. FOX
B.A.
Sarnia, Ontario
Secretarial Science
Commerce Club
Purple Patches
Pi Beta Phi

DAVID K. FRASER
B.A.
Ilderton, Ontario
General Arts
Frosh Welcoming Committee
Players' Guild
Purple Patches

JACK A. FRAUMENI
B.A.
London, Ontario
Honour French and Latin
Le Cercle Français
Newman Club

WILLIAM C. FRYE
B.A.
Soperton, Ontario
General Arts

MORGAN FREELE
B.A.
Glencoe, Ontario

DOROTHY G. W. FULLER
B.A.
Stratford, Ontario
General Arts
Honour Science Club
I.V.C.F.

JACK G. FULLER
B.A.
Windsor, Ontario
Business Administration
Canadian Legion
Commerce Club
Intramural Sports

HARRY JAMES M. FURLONG
B.A.
Ingersoll, Ontario
General Arts
Honour Science Club
Folio
Intramural Sports

MARNY H. R. GALBRAITH
B.A.
Hamilton, Ontario
General Arts
Bridge Club
Commerce Club
Players' Guild
Psychology Club
Intramural Sports

BRUCE DONALD GALLOWAY
B.A.
St. Thomas, Ontario
General Arts

GORDON WESLEY GARROD
B.A.
Ridgetown, Ontario

JOHN MURRAY GEDDES
B.A.
Winnipeg, Manitoba
Honour Business Administration
Commerce Club
Purple Patches
University Flying Club

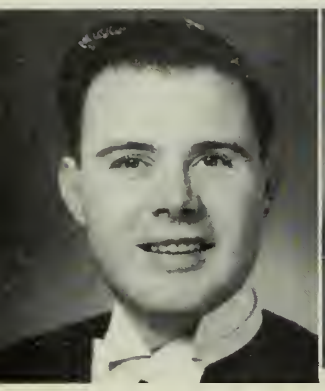

GORDON WALLACE GEE
B.Sc.
London, Ontario
Honour Mathematics and Physics
Canadian Legion
Honour Science Club
Radio Amateurs' Club
Intramural Sports

PETER WM. GEORGAS
B.A.
Chatham, Ontario
General Arts
Bridge Club
Canterbury Club
Commerce Club

P. LAIRD GIBSON
B.A.
Toronto, Ontario
General Arts
Honour Science
Year Executive

DONALD K. A. GILLIES
B.Sc.
Emo, Ontario
Honour Physics
Honour Science Club
Ski Club
Panhellenic Council
C.A.P.
Intramural Sports
Kappa Tau Sigma

ROGER WILLIAM GLEASON
B.A.
Lakeside, Ontario
Journalism
I.V.C.F.
Press Club
Glee Club
Folio
Gazette

WM. RUPERT GLIDDON
B.Sc.
St. Thomas, Ontario
Honour Chemistry
Chemical Institute
Honour Science Club
Jazz Club

CLIVE ED. GLOVER
B.A.
Fort William, Ontario
Honour Economics and Political Science
International Affairs
Discussion Group
Polycon Club

ELAINE GOODEVE
B.A.
London, Ontario
Home Economics
Home Economics Club
I.S.S.
Purple Patches

RUTH E. GORDIER
B.A.
Parry Sound, Ontario
General Arts
Canterbury Club
Honour Science Club
Glee Club

JOHN MERRITT GOULD
B.A.
London, Ontario
General Arts
Canadian Legion
Commerce Club
Gazette
Intramural Sports
Centralized Advertising Bureau

RICHARD M. GOWER
B.A.
London, Ontario
Mustang Band
Intramural Sports

DONALD M. GRAHAM
B.A.
St. Thomas, Ontario

CATHERINE JOAN GRAHAM
B.A.
Blenheim, Ontario
Honour Science Club
I.V.C.F.

DORIS EDNA GRAY

Women's A.A.
Intercollegiate Champion
Badminton

ROBERT B. GREENE
B.A.
London, Ontario
Folio
Intercollegiate Sports
Mustang Basketball

THOMAS HENRY GREER
B.A.
Fort William, Ontario
Canadian Legion
Commerce Club

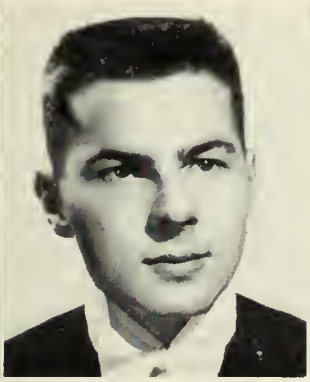

ROBERT OLIVER GRIEVE
B.Sc.
Ingersoll, Ontario
The Outcrop
Players' Guild

JOHN ADAIR GUMMOW
B.A.
Blyth, Ontario
Debating Club
Hesperian Club
I.S.S.
Players' Guild
C.O.T.C.

HERBERT D. GRIFFITHS
B.Sc.

Canterbury Club
Honour Science Club
Canadian Association
of Physicists

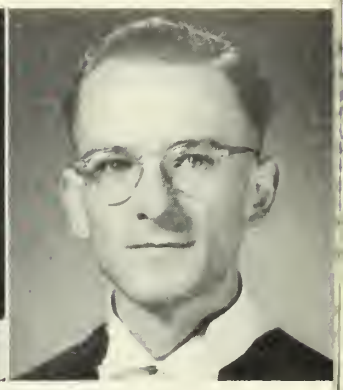

GLEN RICHARD GUYATT
B.A.
Hamilton, Ontario
Badminton Club
Honour Science Club
Purple Patches
Glee Club

ROSS HAGUE
B.A.
St. Thomas, Ontario

HERBERT JAMES HALE
B.A.
Dorchester, Ontario
Canterbury Club
Glee Club

BOB HAMBLIN
B.A.
Kitchener, Ontario
Commerce Club

HAROLD HUGH HAMMOND
B.A.
London, Ontario
Canadian Legion
Commerce Club
Mustang Band
Ski Club
Intramural Sports
Zeta Psi

MAITLAND H. HAMMOND
B.A.
Kirkton, Ontario

DAVE HANSON
B.A.
Mitchell, Ontario
Commerce Club
Intramural Sports
Zeta Psi

KATHRYN MAE HANSULD
B.A.
Tavistock, Ontario
Camera Club
Press Club
S.C.M.
Glee Club

ANNE VIVIAN HARDY
B.A.
Santiago, Chile
Ski Club
U.S.C.
A.S.C.
Arts and Science Ball Committee
I.S.S.
Cercle Français
Purple Patches
Intercollegiate Sports
Pi Beta Phi

HELEN FRANCES HARE
B.A.
London, Ontario

PATRICK D. HARE
B.A.
London, Ontario
Canadian Legion
Press Club
Gazette

CHARLES E. HARPUR
B.Sc.
London, Ontario
Canadian Legion
The Outcrop
Mustangs

FREDERICK S. HARPER
B.A.
London, Ontario
Badminton Club
Bridge Club
Psychology Club

MARJORIE E. HARRIS
B.A.
Kerrwood, Ontario
Hesperian Club
Cercle Français

GEORGE A. HARROWER
B.Sc.
Dresden, Ontario
Canadian Association of Physicists
Institute of Radio Engineers

PATRICIA MAUDE HARTLEY
B.A.
Sarnia, Ontario
Year Executive
Women's A.A.
Badminton Club
Canterbury Club
Purple Patches
Intercollegiate Sports
Intramural Sports
Pi Beta Phi

ELEANOR RUTH HARVEY
B.A.
London, Ontario
Frosh Welcoming Committee
Home Economics Club
Honour Science Club
Cercle Français
Purple Patches
Intramural Sports
Kappa Alpha Theta

ROBERT JOHN HATTON
B.A.
Peterborough, Ontario
Gazette

ROBERT D. HAY
B.A.
London, Ontario
Canadian Legion
Commerce Club
International Affairs Discussion Group

MARGARET JUNE HAYNES
B.A.
London, Ontario
Women's A.A.
Purple Patches
S.C.M.
Glee Club
Intramural Sports

WILLIAM C. HEINE
B.A.
London, Ontario

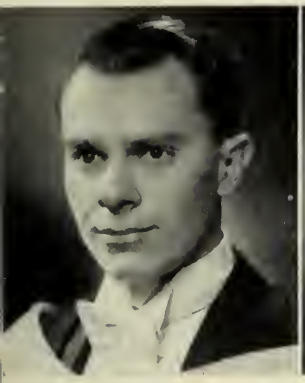

R. RONALD HAWKINS
B.A.
Tillsonburg, Ontario

PATRICIA J. HENDERSON
B.A.
Waterloo, Ontario
Home Economics
Minister Without Portfolio
Undergraduate Women's Organization
Convenor Arts Ball
Home Economics Club
Purple Patches
Intramural Sports
Panhellenic Council
Gamma Phi Beta

ELEANOR LOUISE HENRY
B.Sc.
Windsor, Ontario
Honour Zoology
Honour Science Club
Purple Patches
Science Women's Colloquim
Kappa Alpha Theta

HUGH IRVING HILBORN
B.A.
Preston, Ontario
Honour Business Administration
Commerce Club
Delta Upsilon

WILLIAM ALAN HILES
B.Sc.
London, Ontario
Honour Geology
Mustang Band
The Outcrop
Kappa Tau Sigma

NORRIS McKAY HOBBS
B.Sc.
Ruthilda, Saskatchewan
Radio Physics
Canadian Legion
Honour Science Club
C.A.P.
I.R.E.
Radio Amateurs' Club
Intramural Sports

MARGARET JANE HOCKIN
B.A.
Dutton, Ontario
General Arts
Canterbury Club
Psychology Club

RUSSELL D. HODGINS
B.A.
London, Ontario
Honour History
Canterbury Club
Clio Club
Commerce Club

DAVID CLARENCE HOGG
B.Sc.
Regina, Saskatchewan
Radio Physics
Canadian Legion
Honour Science Club
Radio Amateurs' Club
Kappa Tau Sigma

JOSEPH HOLLAND
London, Ontario

MARILYN A. HOLMES
B.A.
London, Ontario
Honour Psychology
Psychology Club
Purple Patches
Gazette

E. FRANK J. HULL
B.A.
Walkerville, Ontario
Honour Business Administration
Commerce Club
C.O.T.C.
Intercollegiate Hockey

TARAS HUMENIUK
B.A.
Windsor, Ontario
Journalism
Press Club
Gazette

JOHN WILLIAM HUNT
B.Sc.
Dorchester, Ontario
Radio Physics
Honour Science Club
I.R.E.
C.A.P.

JOHN DAVID HUNTER
B.A.
London, Ontario
Honour Business Administration
Commerce Club
I.S.S.
Purple Patches
Occidentalia

DONALD C. HYLAND
B.A.

Honour Science Club
Mustang Band

ROBERT G. INGRAM
B.A.
London, Ontario
Ski Club

ROBERT JACKS
B.A.
Sarnia, Ontario
Intramural Sports

GEORGE R. JACKSON
B.A.
Leamington, Ontario
General Arts
Intramural Sports
Kappa Alpha Society

CHARLES W. JACKSON
B.Sc.
London, Ontario
Honour Radio Physics

KENNETH WM. JAMES
B.A.
Windsor, Ontario
General Science
Psychology Club
Intramural Sports
Zeta Psi

PETER JOHN JANETOS
B.A.
Oshawa, Ontario
General Science
Badminton Club
Honour Science Club
Purple Patches
Intramural Sports

HARRY EDWARD JANKE
B.A.
Kitchener, Ontario
General Arts
I.S.S.
Mustang Band
S.C.M.
Glee Club
Intramural Sports

WILLIAM ERNEST JARVIE
B.Sc.
Windsor, Ontario
Honour Botany
Mustangs

BERNARD G. H. JOHNSON
B.Sc.
London, Ontario
Honour Biology
Badminton Club
Canterbury Club
Honour Science Club
Ski Club
Glee Club
Intercollegiate Sports

WILLIAM H. JOHNSON
B.A.
London, Ontario
General Science
Honour Science Club
Intramural Volleyball

ROBERT E. JOLLIFFE
B.A.
MacGregor, Manitoba
Honour Business Administration
A.S.C.
Year Executive
Canadian Legion
Commerce Club
Mustang Band
Purple Patches
Ski Club
Intramural Sports
Zeta Psi

ROSS MAXWELL JOLLIFFE
B.A.
London, Ontario
General Science
C.I.C.
Honour Science Club
Ski Club

DONALD ALBERT JONES
B.A.
London, Ontario
General Arts
Honour Science Club
Ski Club

GWEN H. JONES
B.A.
Exeter, Ontario
General Arts
Players' Guild
Psychology Club
Purple Patches
Pi Beta Phi

LEONARD WALTER JONES
B.A.

Business Administration
Canadian Legion
Canterbury Club
Commerce Club

HUGH K. JOYCE
B.A.
London, Ontario

Business Administration
Commerce Club
Purple Patches
Quarterly Review

RICHARD JOSEPH KARAM
B.A.
Fort William, Ont.

General Arts
Bridge Club
Newman Club

CHARLES A. KEEDWELL
B.A.
Chatham, Ontario

General Arts
Clio Club
I.A.D.G.
Polycon Club
Purple Patches
Sunday Nine O'clock

JAMES M. KELLY
B.A.
London, Ontario

Business Administration
Bridge Club
Canterbury Club
Commerce Club
Mustang Band
Ski Club
Gazette
Student Directory
Constitutional Handbook

ANNE C. KENNEDY
B.A.
London, Ontario

Secretarial Science
A.S.C.
Women's Council
Frosh Welcoming
I.S.S.
Pi Beta Phi
Panhellenic Council
Intramural Swimming

WALLACE R. KENT
B.A.
London, Ontario

General Science
Honour Science Club

ELIZABETH A. KIEVILL
B.A.
London, Ontario

General Arts
A.S.C.
Frosh Welcoming
Bridge Club
Clio Club
Newman Club
Players' Guild
Purple Patches
Ski Club
Occidentalia

NORMAN D. KNOWLES
B.A.
London, Ontario

Business Administration

JOCELYN MARION KOCH
B.A.
Merrick, New York

General Arts
Women's Athletic Association
Purple Patches
Glee Club
Gamma Phi Beta
Intramural Sports

STANLEY S. KOSTASHUK
B.Sc.
Edmonton, Alberta

Radio Physics

KENNETH G. KRITER
B.A.
Morpeth, Ontario

Business Administration
Canadian Legion
Commerce Club

HELEN E. KUNSCH
B.A.
Ruthuen, Ontario

Secretarial Science
Commerce Club
S.C.M.
Lutheran Student Association

MALCOLM J. LAIDLAW
B.A.
Windsor, Ontario

Business Administration
Canadian Legion
Commerce Club

GORDON R. LANG
B.A.
London, Ontario

WILLIAM H. LANGFORD
B.A.
Mt. Bridges, Ontario
General Arts
Players' Guild
Folio

LYNN K. LASHBROOK
B.A.
Rodney, Ontario
Journalism
Press Club
Gazette

RAYMOND J. LAVOIE
B.A.
Port Arthur, Ontario
General Science
Canadian Legion
Newman Club
Glee Club

BERNICE M. LECKIE
B.A.
Sarnia, Ontario
Home Economics
Canterbury Club
Home Economics Club
Honour Science Club

JOHN FREDERICK LEWIS
B.A.
London, Ontario
Honour Mathematics and Physics
C.A.P.

HUGH A. LINDSAY
B.Sc.
London, Ontario
Honour Zoology
Honour Science Club
Glee Club

DOROTHY M. LITTLE
B.A.
Windsor, Ontario
Honour French and Spanish
Le Cercle Français
Purple Patches
Westminster Club
Intramural Sports

GORDON M. LOCKIE
B.A.
London, Ontario
General Science

ARTHUR LODGE
B.A.
Hamilton, Ontario

GLORIA E. S. LOGAN
B.A.
London, Ontario
Honour Physics
Women's Athletic Association
Canterbury Club
Honour Science Club
Purple Patches
C.A.P.
Ski Club
Intramural Sports
Pi Beta Phi

JAMES EDWARD LOGAN
B.Sc.
London, Ontario
Honour Chemistry
Westminster Club

WALTER F. LOGAN
Beamsville, Ontario

ELEANOR FLORENCE LUCY
B.A.
Dundas, Ontario
General Arts

LLOYD LUKE
B.Sc.
Alvinston, Ontario
Radio Physics
Canadian Legion
Honour Science Club
Radio Amateurs' Club
I.R.E.
C.A.P.
Kappa Tau Sigma

JAMES LUNNEY
B.A.
Ingersoll, Ontario
General Arts

FREDERICK J. LUXTON
B.A.
Exeter, Ontario

J. A. ROSS MacDONALD
B.A.
Ridgetown, Ontario
Honour Economics and
Political Science
Canadian Legion
Polycon Club
S.C.M.
Intramural Sports

MAXWELL D. MacDONALD
B.A.
Melville, Sask.
Journalism
Canadian Legion
I.A.D.G.
Press Club

KEITH G. MacDONELL
B.A.
Ottawa, Ontario
Honour Business
Administration
Canadian Legion
Commerce Club
Newman Club
Zeta Psi

JAMES C. MacGREGOR
B.A.
London, Ontario
General Arts
Frosh Welcoming
Committee
Canadian Legion
Canterbury Club
Purple Patches
Gazette
Delta Upsilon

OBERT HENRY MacGREGOR
B.A.
London, Ontario
General Arts
Frosh Welcoming
Committee
Canterbury Club
Purple Patches
Sunday Nine O'Clock
Occidentalia

CATHERINE MacKENZIE
B.A.
London, Ontario
Secretarial Science
Hesperian Club
Players' Guild
Purple Patches
Kappa Alpha Theta

E. BRUCE MacKENZIE
B.A.
Stamford Centre, Ont.
General Arts

JOSEPH L. MacMARTIN
B.A.
Gananoque, Ontario
General Arts
Frosh Welcoming
Committee
Newman Club
Players' Guild
Purple Patches
Occidentalia
Kappa Alpha Society

IAN MacMILLAN
B.A.
Toronto, Ontario
General Arts

WILLIAM G. MacNEILL
B.A.
London, Ontario
General Arts
Canadian Legion
Jazz Club
Ski Club

MARY A. MacPHERSON
B.A.
London, Ontario
Honour History
Clio Club
I.A.D.G.
Purple Patches
Glee Club
Intramural Sports
Gamma Phi Beta

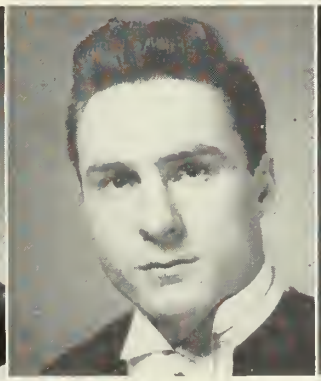

RAY A. MALLETT
B.A.
Kirkland Lake, Ont.
General Arts

ARNOLD WM. MANNELL
B.Sc.
Otterville, Ontario
Honour Chemistry
C.I.C.

CHARLES G. MANORE
B.A.
Port Arthur, Ontario
Honour History

ALVIN E. MARSHALL
B.Sc.
Woodstock, Ontario
Math. and Physics

DOUGLAS J. MARTIN
B.A.
Chatham, Ontario
Business Administration
Year Executive
Frosh Welcoming
Commerce Club
Debating Club
I.A.D.G.
Polycon Club
Occidentalia
Zeta Psi

AGNES I. MAUS
Ayr, Ontario
Home Economics
Home Economics Club
Honour Science Club
Purple Patches
Glee Club
Intramural Sports
Panhellenic Council
Kappa Alpha Theta

HELEN P. McCALLUM
B.A.
London, Ontario
General Arts
Undergraduate Women's Association
Frosh Welcoming
Bridge Club
Jazz Club
Le Cercle Français
Players' Guild
Purple Patches
Ski Club
Intramural Sports
Inter-University Sports

JACK C. McCAULEY
B.A.
Toronto, Ontario
Honour Business Administration
Students' Court
Arts and Science Ball
Commerce Club
Purple Patches
Kappa Alpha

CLAYTON McCURDY
B.A.
Dobbinton, Ontario
Honour History
Canadian Legion
Clio Club

JAMES McDIVITT
B.Sc.
Petrolia, Ontario
Honour Geology

G. CAMERON McDONALD
B.Sc.
Wyoming, Ontario
Honour Chemistry and Physics
Chemical Institute
Honour Science Club
Canadian Association of Physicists
Kappa Tau Sigma

G. CAMPBELL McDONALD
B.A.
Granby, Quebec
Journalism
A.S.C.
Year Executive
Frosh Welcoming
Canadian Legion
Press Club
Purple Patches
Folio
Gazette
Occidentalia
Intramural Sports

DORIS McEWEN
B.A.
Bayfield, Ontario

HARRY A. W. McGEE
B.Sc.
Amherstburg, Ontario
Honour Mathematics and Physics
Honour Science Club
Glee Club
Canadian Association of Physicists
Kappa Tau Sigma

CLARE E. McGILL
B.A.
Glencoe, Ontario
General Arts
I.V.C.F.
Psychology Club
Westminster Club
Inter-University Sports

JACK N. McGILL
B.A.
St. Thomas, Ontario
General Arts
Jazz Club

MARGARET K. McINTOSH
B.A.
Windsor, Ontario
Secretarial Science
Badminton Club
Commerce Club
Glee Club
Intercollegiate Sports
Intramural Sports

BERNICE P. McKAY
B.A.
Des Barats, Ontario
Home Economics
Undergraduate Women's Organization
Home Economics Club
Honour Science Club
Purple Patches
Science Women's Colloquium
Kappa Alpha Theta

ANGUS L. McKENZIE
B.A.
St. Thomas, Ontario
conomics and Political Science
Commerce Club
Debating Club
Polycon Club
Zeta Psi

VEDA McKEWEN
B.A.
London, Ontario
Honour Psychology

FRED WM. McKITTRICK
B.A.
London, Ontario
Honour Business Administration
Canadian Legion
Commerce Club
Zeta Psi

R. EVAN F. McLAGAN
B.A.
Mitchell, Ontario
General Arts
I.V.C.F.
Players' Guild
S.C.M.
Glee Club

ANNETTA McMONAGLE
B.A.
London, Ontario
Home Economics
Honour Science Club
Home Economics Club
Players' Guild
Purple Patches
Pi Beta Phi

KENNETH McNAIR
B.A.
Denfield, Ontario

LEON ROBERT McLARRY
B.Sc.
Forwarren, Manitoba
Radio Physics
Honour Science Club
Institute of Radio Engineers
Canadian Association of Physicists

DON McPHERSON
B.A.
London, Ontario

ALBERT J. McRITCHIE
B.Sc.
Bothwell, Ontario
Chemistry and Physics

DUNCAN N. McTAVISH
B.A.
West Vancouver, B.C.

WALLACE MEIKLE
B.A.
Kelowna, British Columbia
General Arts
Players' Guild
Occidentalia

JOHN ANTHONY MERU
B.A.
London, Ontario
Mathematics and Physics
U.N.T.D.
Intramural Sports

CURTISS L. MERRILL
B.Sc.
London, Ontario
Geology
The Outcrop
Ski Club

DOUGLAS EARL MIKEL
B.A.
London, Ontario
General Arts

GORDON C. MILLARD
B.A.
London, Ontario
Business Administration
Canadian Legion
Commerce Club
Stamp Club

ERNEST MILLER
B.A.
Woodstock, Ontario
General Science
Canadian Legion
Canterbury Club
C.O.T.C.
Intramural Sports
Kappa Tau Sigma

W. JAMES S. MOOD
B.A.
London, Ontario

CHARLES H. MOOR
B.A.
London, Ontario
Honour French and German
Le Cercle Français
Intramural Sports

CARMAN M. N. MORGAN
B.A.
London, Ontario
Honour General Science
Canterbury Club
Honour Science Club

MADELEIN MUNTZ
B.A.
Hamilton, Ontario
General Arts
Badminton Club
Canterbury Club
Commerce Club
Purple Patches
Ski Club

LEWIS O. MURRAY
B.A.
Waterloo, Ontario
General Arts
Commerce Club

BARBARA A. MUSKE
B.A.
Chapleau, Ontario
Secretarial Science
Canterbury Club
Commerce Club
Pi Beta Phi

GEORGE A. MUSTARD
B.Sc.
Brucefield, Ontario
Honour Geology
Canadian Legion
The Outcrop

JOSEPH M. NELLIGAN
B.A.
Hamilton, Ontario
General Arts

LAURA I. NEWLAND
B.A.
Leamington, Ontario
General Arts

WILLIAM EARL NICHOLS
B.A.
London, Ontario
Honour Business Administration
Canadian Legion
Commerce Club

JOHN J. NIGHTINGALE
B.A.
Essex, Ontario
General Science
Honour Science Club
University Flying Club
Intramural Sports

SIDNEY L. NORTH
B.A.
St. Thomas, Ontario
Honour Philosophy and Psychology
Badminton Club
Canadian Legion
Psychology Club

ROBERT A. O'BRIEN
B.A.
London, Ontario
General Arts
I.A.D.G.
Players' Guild
Psychology Club
Folio

JAMES W. O'DRISCOLL
B.A.
Point Edward, Ontario
Honour Business Administratio
Canadian Legion
Commerce Club
Newman Club
Zeta Psi

RODERICK JAMES O'HARA
B.A.
Sudbury, Ontario
Honour Business Administration
A.S.C.
Arts and Science Ball Committee
Canadian Legion
Commerce Club
I.A.D.G.
Newman Club
Inter-Fraternity Council
Intramural Sports
Zeta Psi

DONALD FRANK O'NEIL
B.A.
London, Ontario
Honour Business Administration
Year Executive
Commerce Club
Intercollegiate Sports
Delta Upsilon

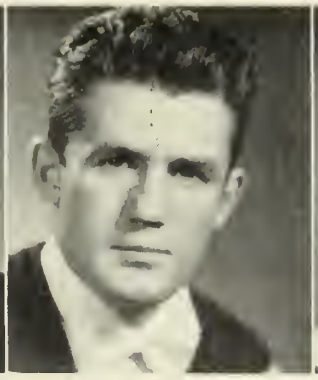

PETER CHARLES O'NEIL
B.A.
London, Ontario
Honour Business Administration
Year Executive
Commerce Club
Canterbury Club
Mustangs
Senior Hockey
Delta Upsilon

EDWIN MACK PARLIAMENT
B.A.
Fort William, Ontario
Journalism
Canadian Legion
Press Club
Gazette

THOMAS JOSEPH PECKHAM
B.A.
Hamilton, Ontario
General Arts
Bridge Club
Newman Club

MADELEINE MARY PENSA
B.A.
London, Ontario
General Arts
Undergraduate Women's Organization
Le Cercle Francais
Newman Club
Purple Patches
Glee Club

ROBERT JAMES PHIBBS
B.A.
London, Ontario
Honour Business Administration
Athletic Association
Commerce Club
Intercollegiate Sports
Intramural Sports
Delta Upsilon

EDWARD JASPER PIERCE
B.A.
London, Ontario
General Science

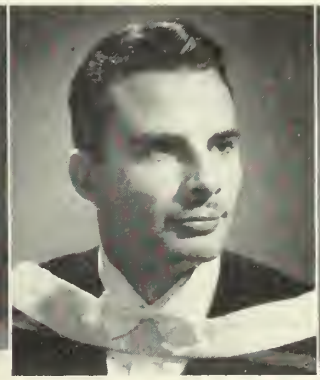

WILLIAM J. PILLSWORTH
B.A.
London, Ontario
General Arts
Student Court
Canadian Legion
Mustangs
Intramural Basketball

LOIS IRENE POLLOCK
B.Sc.
Forest, Ontario
Honour Chemistry
Honour Science Club
Purple Patches
Science Women's Colloquium
Kappa Alpha Theta

ARTHUR POND
B.A.
London, Ontario

KATHLEEN MARY POND
B.A.
London, Ontario
Honour Psychology and Philosophy
Psychology Club

ALAN JAMES POWELL
B.A.
Ridgetown, Ontario
General Science
Purple Patches
U.N.T.D.

FRANCIS BROCK RACHAR
B.A.
London, Ontario
General Arts
Glee Club

RITA MURIEL RADIGAN
B.A.
Galt, Ontario
Honour History
Clio Club
Debating Club
Newman Club
Stamp Club

JUNE PATRICIA RAMSAY
B.A.
Summerside, P.E.I.

SVEN RAUTIO
B.A.
Sudbury, Ontario
Journalism
Canadian Legion
I.A.D.G.
Press Club
Gazette

HAROLD A. RICE
B.A.
London, Ontario
General Science
Mustang Band
Intramural Sports

HARVEY A. RICHARDSON
B.Sc.
Thamesford, Ontario
Honour Chemistry
Canterbury Club
C.I.C.

B. LUCILLE ROBBINS
B.A.
Windsor, Ontario
Secretarial Science
Clio Club
Commerce Club
Purple Patches
Pi Beta Phi

MARION A. ROBERTS
B.A.
London, Ontario
General Arts
Honour Science Club
I.V.C.F.

CHARLES W. ROLPH
B.A.
London, Ontario
Honour Business Administration
Canadian Legion
Commerce Club

ELIZABETH ROSE
B.A.
Sarnia, Ontario
Journalism
Gamma Phi Beta

NANCY F. ROSE
B.A.
Corunna, Ontario
Honour Psychology and Philosophy
Year Executive
Badminton Club
Bridge Club
Psychology Club
Science Women's Colloquium
Sunday Nine O'Clock
Pan Hellenic Council
Occidentalia
Gamma Phi Beta

MARY VIRGINIA ROWAN
B.A.
London, Ontario
General Arts
Le Cercle Francais
Newman Club
Purple Patches

MARY JOAN ROWAT
B.A.
London, Ontario
Home Economics
Undergraduate Women's Organization
Home Economics Club
Purple Patches

GEORGE ALBERT ROWLAND
B.A.
Windsor, Ontario
General Arts

DALE H. RUMBLE
B.Sc.
Rouleau, Sask.
Radio Physics
Honour Science Club
C.A.P.
I.R.E.

CHARLES HIBBERT RUNDLE
B.A.
Oshawa, Ontario
General Science
Intramural Sports

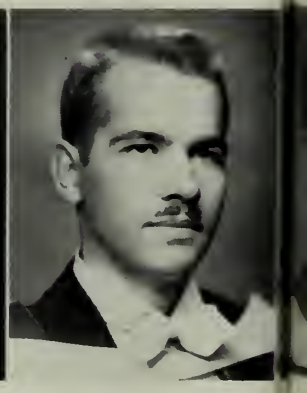

GEORGE ALAN RUNDLE
B.A.
Oshawa, Ontario
General Science

DWARD WALLACE RYAN
B.A.
London, Ontario
Honour Maths and Physics
Canadian Legion
Honour Science Club
I.S.S.
Radio Amateurs Club
Gazette

FRANK RYAN
B.A.
Seaforth, Ontario
Honour English
Hesperian Club
Newman Club
Ski Club
Intercollegiate Track

MARIE JEAN SALTER
B.A.
St. Thomas, Ont.
Secretarial Science
Commerce Club
Newman Club
Intramural Sports
Gamma Phi Beta

KAE MARIE SANBORN
B.A.
Windsor, Ontario
General Arts
Common Room Committee

DOROTHY ROSE SCHEIFELE
B.A.
Kitchener, Ontario
General Arts
Badminton Club
Ski Club
Intramural Sports

GEORGE J. SCHILDROTH
B.A.
Turners, Ontario

CATHERINE MARIAN SCOTT
B.A.
Sarnia, Ontario
Secretarial Science
Bridge Club
Purple Patches
Westminster Club
Kappa Alpha Theta

DONALD CLAYTON SCOTT
B.A.
Windsor, Ontario
Business Administration
Year Executive
Commerce Club
Intercollegiate Sports
Mustangs
Zeta Psi

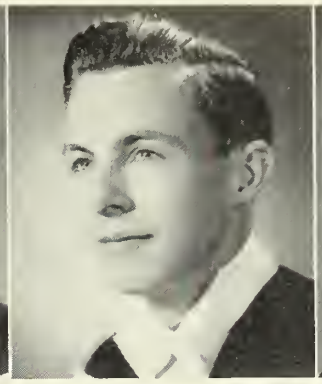

WILBERT J. SCOTT
B.A.
Fort William, Ont.
Business Administration
Badminton Club
Commerce Club
Intercollegiate Sports

VERNON GEORGE SEADON
B.A.
Barrie, Ontario
Business Administration
Canadian Legion
Bridge Club
Canterbury Club
Commerce Club

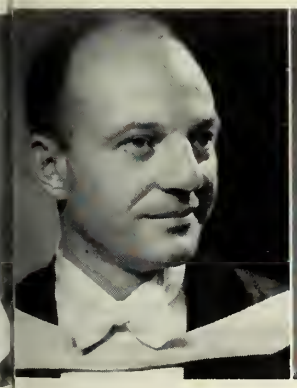

WALTER M. SEARLE
B.Sc.
Bell Island, Newfoundland
Radio Physics
Canadian Legion
Honour Science Club
I.R.E.

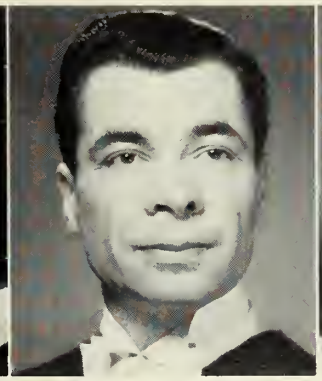

WILLIAM KEITH SETTER
B.A.
Russell, Manitoba
General Arts

WILLIAM SEWELL
B.A.
London, Ontario
Theology
Executive Council Huron College
Athletic Association
Intramural Sports

DAVID A. SHANTZ
B.A.
Kitchener, Ontario

NEIL SHAW
B.A.
Ridgetown, Ontario
General Science
Intercollegiate Sports

MEL SHECTER
B.A.
Ingersoll, Ontario
General Arts
Jazz Club
Psychology Club
Beta Sigma Rho

LLOYD FREDERIC SHERVILL
B.A.
Hamilton, Ontario
General Arts
A.S.C.
Canadian Legion
I.S.S.
Press Club
Purple Patches
Gazette

MARGERY E. SHILLINGTON
B.A.
London, Ontario
Honour Classics

WILLIAM GIBSON SHIPMAN
B.A.
London, Ontario
Honour Psychology
Year Executive
Athletic Association
Debating Club
I.A.D.G.
Players' Guild
Press Club
Psychology Club
Ski Club
Gazette
Intramural Sports

MARY A. SHIRK
B.A.
Kitchener, Ontario
General Arts
Badminton Club
Ski Club
Intramural Sports
Intercollegiate Sports

KATHERINE A. SIBBICK
B.A.
Paris, Ontario
Honour French and Spanish
I.V.C.F.
Le Cercle Français

DUNCAN H. SINCLAIR
B.A.
London, Ontario

JOHN CHARLES SINCLAIR
B.A.
London, Ontario
Honour Business Administration
Canadian Legion
Clio Club

HARRY C. SING
B.A.
London, Ontario
General Arts
Commerce Club

ELIZABETH MARY SIVERNS
B.A.
London, Ontario
Home Economics
Canterbury Club
Home Economics Club

ROBERT RONALD SLY
B.Sc.
Calgary, Alberta
Radio Physics
Canadian Legion
Honour Science Club
I.R.E.
C.A.P.
Radio Amateurs' Club
Intramural Sports

WILLIAM RAE SMALE
B.Sc.
Petrolia, Ontario
Radio Physics
Honour Science Club
I.R.E.

MARY ELIZABETH SMEATON
B.A.
Guelph, Ontario
General Arts

KEITH WILLIAM SMILLIE
B.A.
London, Ontario
Honour Mathematics and Physics
Honour Science Club
Westminster Club
Kappa Tau Sigma

FRANK HARDING SMITH
B.A.
Windsor, Ontario
Canterbury Club
Honour Science Club

HUGH L. SMITH
B.A.
London, Ontario
Business Administration
Canterbury Club
Commerce Club
Occidentalia
Intercollegiate Sports
Delta Upsilon

JACK HERBERT SMITH
B.A.
London, Ontario
General Arts
Intramural Sports

MAY SMITH PARKINSON
B.A.
London, Ontario
General Arts
Canterbury Club
Commerce Club
Purple Patches
Intramural Sports
Kappa Alpha Theta

WILLIAM MOORE SMYTH
B.A.
London, Ontario
Business Administration
Frosh Welcoming Committee
Canadian Legion
Commerce Club
Purple Patches
Ski Club
Gazette
Delta Upsilon

THOMAS E. SPETTIGUE
B.Sc.
London, Ontario
Chemistry
C.I.C.
Honour Science Club
Kappa Tau Sigma

ONSTANCE F. SPRINGHAM
B.A.
Timmins, Ontario
Secretarial Science
Commerce Club
Glee Club
Music Club

WILLIAM L. STACKHOUSE
B.A.
Ridgeway, Ontario
General Arts
Intercollegiate Soccer
Intramural Basketball

R. LAVERNE STAUFFER
B.A.
Galt, Ontario

DONALD R. C. STEPHENSON
B.Sc.
London, Ontario
Geology
Canadian Legion
Canterbury Club
Honour Science Club
The Outcrop
Ski Club

IVAN WM. STEPHENSON
B.A.
Varna, Ontario
Business Administration
Canadian Legion
Commerce Club

MARGARET I. STEWART
B.A.
Ailsa Craig, Ontario
Home Economics
Home Economics Club
I.V.C.F.
Players' Guild
Glee Club
Intramural Sports
Westminster Club

DONALD A. STICKLAND
B.A.
Paris, Ontario
General Arts
Mustang Band
Glee Club
Gazette
Occidentalia

AUDREY GRACE STILWELL
B.A.
Tillsonburg, Ontario
Honour Psychology and Philosophy
Psychology Club

WILLIAM E. STOCKTON
B.A.
London, Ontario
Honour Mathematics and Physics

GERALD M. STONE
B.A.
Ingersoll, Ontario
General Arts
Kappa Alpha

BEVERLEY JUNE STOTHERS
B.A.
London, Ontario
Honour French and Spanish
Canterbury Club
Le Cercle Français

KENNETH P. STRICKLAND
B.Sc.
Honour Chemistry
C.I.C.
C.O.T.C.
Intercollegiate Sports
Intramural Sports

ROSS HUBER STRICKLAND
B.A.
Windsor, Ontario
Honour Business Administration
Year Executive
Arts and Science Ball
Committee
Canadian Legion
Commerce Club
I.A.D.G.
Polycon Club
Occidentalia
Intramural Sports
Zeta Psi

JOHN L. SULINE
B.A.
Port Arthur, Ont.
Honour Business Administration

MARIE HILDA H. SYMON
B.A.
Wiarton, Ontario
General Arts

HAROLD S. TAGGART
B.A.
London, Ontario
General Arts
Frosh Welcoming Committee
Psychology Club
Ski Club

JEREMY TAYLOR
B.A.
Windsor, Ontario
Honour Business Administration
Executive Council Huron
College
Canterbury Club
Commerce Club
Intramural Sports
Zeta Psi

STANLEY ROBERT TAYLOR
B.A.
London, Ontario
Honour History
Clio Club

HAROLD F. THOMASSON
B.A.
Guelph, Ontario
General Arts
Canadian Legion
Canterbury Club

FREDERICK THOMPSON
B.A.
Ottawa, Ontario
General Arts
Kappa Alpha

NELLIE THOMPSON
B.A.
Talara, Peru, South America

TERENCE L. THOMPSON
B.A.
London, Ontario
Honour Business Administration
Canadian Legion
Commerce Club
Intramural Sports

PETER EWART TODD
B.Sc.
London, Ontario
Honour Geology
The Outcrop

LILLIAN C. TODOROFF
B.A.
London, Ontario
General Arts
Hesperian Club
Purple Patches

MARIKO TOKUNAGA
B.A.
London, Ontario
General Arts

MURRAY TOOMBS
B.A.
London, Ontario
Honour Business Administration

VERNE J. TREVAIL
B.A.
London, Ontario
General Arts
Intramural Sports

ROBERT S. TRUMPER
B.A.
London, Ontario
Honour Economics and Political Science
Frosh Welcoming
Canadian Legion
Canterbury Club
Polycon Club
Zeta Psi

GEORGE B. TURNBULL
B.A.
Windsor, Ontario
Honour Business Administration
U.S.C.
Frosh Welcoming
Commerce Club
C.O.T.C.
Intercollegiate Sports
Zeta Psi

JOHN E. TWELVES
B.A.
Brantford, Ontario
General Science
Honour Science Club
Gazette

CATHERINE H. URLIN
B.A.
London, Ontario
Home Economics
U.S.C. A.S.C.
Arts and Science Ball Committee
Undergraduate Women's Council
Home Economics Club
Honour Science Club
Purple Patches
Gamma Phi Beta

CAMERON R. VANCE
B.A.
London, Ontario
Honour History
Canadian Legion
C.I.C.
I.A.D.G.

PAUL E. VANDALL
B.A.
St. Brieux, Saskatchewan
Honour History
Canadian Legion
Clio Club

ROSS E. VEALE
B.Sc.
Petrolia, Ontario
Honour Chemistry
Athletic Association
Honour Science Club
Intramural Sports

JOYCE ISOBEL VINE
B.A.
London, Ontario
General Science
Honour Science Club
Ski Club
Pi Beta Phi

JOHN A. WAINWRIGHT
B.A.
London, Ontario
Honour Social Science
Canadian Legion
Commerce Club
Psychology Club
Zeta Psi

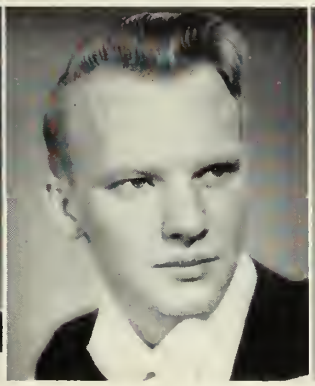

HAROLD J. WALKER
B.A.
Petrolia, Ontario
Honour Business Administration
Commerce Club
Jazz Club

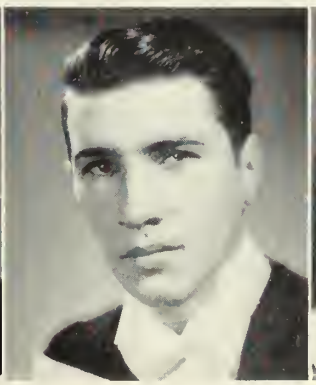

JOHN F. WALKER
B.Sc.
Sarnia, Ontario
Honour Chemistry
C.I.C.
Honour Science Club
Kappa Tau Sigma

E. MILTON WALSH
B.A.
London, Ontario
General Science

STANLEY G. WALTER
B.A.
Toronto, Ontario
Honour Mathematics and Physics
I.V.C.F.

JAMES WANKLIN
B.A.
Kitchener, Ontario

WILLIAM HENRY WARDLE
B.A.
London, Ontario
Honour Business Administration
Frosh Welcoming Committee
Commerce Club
Intercollegiate Sports
Mustangs

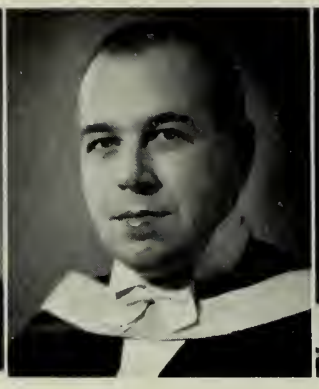

ROBERT G. M. WARNER
B.A.
Powassan, Ontario
Canadian Legion
Honour Science Club

HENRY PATRICK WARNOCK
B.A.
Ottawa, Ontario
General Arts
Canadian Legion
Bridge Club
Honour Science Club
Jazz Club
Newman Club
Players' Guild
Radio Amateurs' Club
Ski Club

ALAN ROSS WEICHEL
B.A.
Elmira, Ontario
Journalism
Badminton Club
Press Club
Gazette
Intramural Sports

SYDNEY LYALL WELLS
B.A.
Hamilton, Ontario
Honour Business Administration
Canadian Legion
Commerce Club

DAVID WELLS
B.A.
Hamilton, Ontario
Honour Business Administration

YVONNE WEMP
B.A.
Morpeth, Ontario
Home Economics
Frosh Welcoming Committee
Home Economics Club
Honour Science Club
Purple Patches
Kappa Alpha Theta

MARGARET EDITH WERTE
B.A.
Windsor, Ontario
Secretarial Science
Athletic Association
Women's Athletic Association
Commerce Club
Purple Patches
Ski Club
Intercollegiate Sports
Intramural Sports
Gamma Phi Beta

DAVID WETHEY
B.A.
London, Ontario

FRANCES E. WHITE
B.A.
Calgary, Alberta
Honour Business Administration
U.S.C.
Canadian Legion
Commerce Club
Debating Club
I.A.D.G.
Players' Guild
Purple Patches
Kappa Alpha Theta

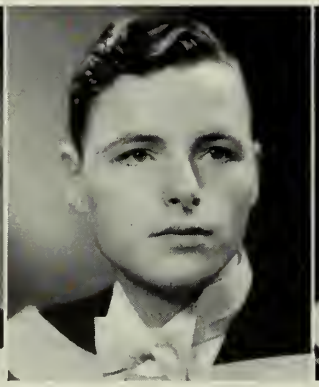

ROBERT W. A. WHITEHALL
B.A.
Chatham, Ontario
General Arts
Bridge Club
Commerce Club
Purple Patches
Intramural Sports

FLETCHER T. WHITMORE
B.A.
London, Ontario

JOHN A. WHITTON
B.A.
Ottawa, Ontario
General Science
Canadian Legion
Intercollegiate Sports
Intramural Sports

ARTHUR T. WILEY
B.A.
London, Ontario
Honour Economics and
Political Science
A.S.C.
Frosh Welcoming Committee
Bridge Club
Commerce Club
Players' Guild
Polycon Club
Stamp Club
Intercollegiate Sports
Intramural Sports
Zeta Psi

EDWARD J. WILHELM
B.A.
Walkerton, Ont.
Journalism
Newman Club
Press Club
Gazette

BARBARA FIELD WILLET
B.A.
Windsor, Ontario
Journalism
Year Executive
Players' Guild
Press Club
Purple Patches
Ski Club
Gazette
Pi Beta Phi

JAMES H. WILLIAMS
B.Sc.
Toronto, Ontario
Radio Physics
Honour Science Club
Newman Club
Radio Amateurs' Club

J. NOEL WILLIAMS
B.A.
London, Ontario
Economics and Political Science

ROBERT WILLIAMSON
B.Sc.
Indian Head, Sask.
Radio Physics
Honour Science Club
I.R.E.

DAVID S. C. WILSON
B.A.
London, Ontario
General Science
Mustang Band
Ski Club

LORNE H. WILSON
B.A.
Brantford, Ontario
General Arts
Bridge Club
Commerce Club

ARNOT R. WILSON
B.A.
Port Colborne, Ontario
History
Glee Club

AUSTIN A. WINCH
B.A.
Guelph, Ontario
Journalism
Canadian Legion
Canterbury Club
Press Club
Gazette

GORDON C. WINDER
B.Sc.
London, Ontario
Honour Geology
The Outcrop
Follies
Stamp Club

BYRON WITHENSHAW
B.A.
Essex, Ontario
General Arts
I.V.C.F.

DONALD T. WOOD
B.A.
St. Thomas, Ontario
General Arts

ALLAN G. WOODHOUSE
B.A.
Port Colborne, Ontario
General Arts
Canadian Legion
Commerce Club
Intercollegiate Sports
Zeta Psi

DORIS E. WOOLCOTT
B.A.
Windsor, Ontario
General Science
Canterbury Club
Honour Science Club
Glee Club
Sunday Nine O'Clock
Kappa Alpha Theta

RALPH S. WOOLVERTON
B.Sc.
London, Ontario
Honour Geology
The Outcrop

KEITH PEARSON WRIGHT, B.A.
Chatham, Ontario
Honour Business Administration
Commerce Club
Camera Club
I.A.D.G.
Polycon Club

JAMES WALTER WYLIE B.A.
London, Ontario
General Arts
Honour Science Club
Intramural Sports

WILLIAM WYLLIE B.A.
Windsor, Ontario

VERDUN WILFRED YATES, B.A.
Kitchener, Ontario
Honour History

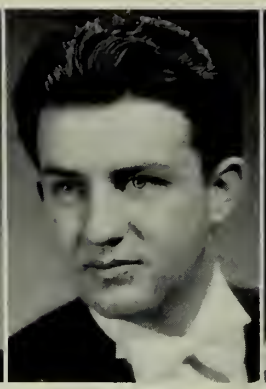

DAVID H. C. YEREX B.A.
Port Dover, Ontario
Honour Business Administration
Commerce Club
Delta Upsilon

STANLEY W. GENTLE B.A.
Hamilton, Ontario
Honour Business Administration
Intercollegiate Sports

GERALD SWARTZ B.A.
Sarnia, Ontario
General Science
Intramural Sports
Beta Sigma Rho

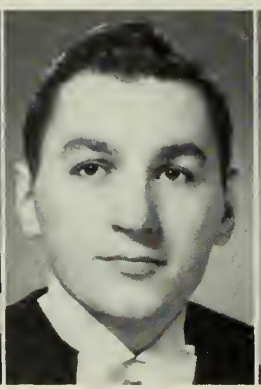

WALTER VALADYMYR ZAHARUK, B.A.
Sault Ste. Marie, Ont.
General Science

JAMES BACH B.A.
Toronto, Ontario
General Arts
Canadian Legion
Honour Science Club

H. W. W. BUCKE B.A.
London, Ontario
Honour Business Administration
Canadian Legion
Commerce Club

ALAN SCATCHERD JARVIS, B.A.
New York City, N.Y.
General Arts
Purple Patches
Ski Club
Cheerleader
Kappa Alpha Society

KENNETH MITCHELL McCLELLAND, B.A.
Desboro, Ontario
Honour Mathematics and Physics

Extension and Extramural Graduates

F. J. CLEUTE B.A.

CLYDE EVANS B.A.

BARBARA LODGE B.A.

GUSTAVE MARTIN B.A.
Tavistock, Ontario
General Arts

DONALD McGILL B.A.

MALCOLM McNABB
B.A.
Hamilton, Ontario

HUGH MYERS
B.A.
Stratford, Ontario

LOIS MYRL MYERS
B.A.
Stratford, Ontario

LEWIS S. PALMER
B.A.

WILHEMINE U. K.
PAULI, B.A.
Stratford, Ontario

W. J. RANSOM
B.A.

CLARENCE WILLIAM
SADLER, B.A.
St. Thomas, Ontario

GLENN SLADE
B.A.

NORA BLANCHE
STAUFFER, B.A.

J. R. TAYLOR
B.A.

NELSON E. WARD
B.A.

ALBERT CARMAN
WHITMORE, B.A.
London, Ontario

Masters Degrees

GEORGE THOMAS HARVEY
M.Sc.
Byron, Ontario
Honour Biology

W. BLAIR ORSER
M.Sc.
Hartland, New Brunswick
Honour Biology

WILFRID STONE
M.Sc.
Newmarket, Ontario
Honour Geography

MARY WHALEN
M.Sc.
Fredericton, New Brunswick
Honour Biology

NORMAN JOHN WHITNEY
M.Sc.
Langdon, Alberta
Honour Botany

LOUISE BALLANTYNE
B.Sc., L.A.
Hamilton, Ontario
Laboratory Assistant

BETTY M. COLVIN
B.Sc., L.A.
London, Ontario
Laboratory Assistant
Year Executive
Canterbury Club
Purple Patches
Gamma Phi Beta

SHIRLEY HEAD
B.Sc., L.A.
Windsor, Ontario
Laboratory Assistant
Canterbury Club
Honour Science Club

EVA HOLMES
B.Sc., L.A.
Brantford, Ontario
Laboratory Assistant

CARL RITTER
B.Sc., L.A.
Kitchener, Ontario
Laboratory Assistant
Honour Science Club

MARGARET ELINOR SMITH
B.Sc., L.A.
Harrow, Ontario
Laboratory Assistant
Canterbury Club
Purple Patches

Laboratory Assistant Graduates

The course leading to the degree of B.Sc. L.A. was formed on the strength of an extensive survey of the Ontario Dept. of Health, which indicated the demand for technicians in the diagnostic laboratories to supplement the complexities of modern medicine.

These graduates will fill posts in smaller hospitals which in previous years had no facilities or personnel to carry on the work of diagnosis by tests and experimentation.

This is the first class to graduate with this specialized degree and we wish them all the best in the new field.

Brescia Hall

Beloved Graduates

OF URSULINE COLLEGE IN 1949

You day is here. To each one of you might be said: "YOUR DESTINY IS AT STAKE." The words of His Holiness, Pope Pius XII, on October 21, 1945, to the Catholic women of Rome on the duties of women in social and political life may fittingly be spoken to you who go out of university. The fate of families and of human relations depends in part on your use of the vote, on your intelligence in following civic activities, on your sense of responsibility for local sorrow and misery and injustice. Attend. Your business is wherever the home and its safety are imperilled, wherever the dignity of man or the rights of the individual suffer. Your college tried to fit you with sound philosophy, religious knowledge, economic understanding of the day's problems, and with sensitiveness to interpret them. It is for you to extend and deepen that academic foundation. You need to constantly study political platforms and the social issues they involve; watch projected legislation on education and housing and family rights; encourage the good and protest the evil. Be sensitive to events, laws, and developments, which might do harm to the interests of women. The Family, The Home, The Children. Guard them with your wit, your learning, your generous hearts and with all your skills. Guard them with your lives.

MOTHER ST. JAMES.

BARBARA ISOBEL BASTON
B.A.
Sault Ste. Marie, Ontario
Student Council
Frosh Welcoming
I.S.S.
Newman Club
Brescia Social
Ski Club

MARIE THERESE DANIEL
B.A.
Bear Line, Ontario
Newman Club
Purple Patches
C.F.C.C.S.
Christian Radicals
Sunday Nine O'clock
Glee Club

ARLENE LETITIA FLYNN
B.A.
London, Ontario
Home Economics
Home Economics Club
Honour Science Club
Newman Club
Christian Radicals

BARBARA E. FUERTH
B.A.
Windsor, Ontario
I.S.S.
Newman Club
Purple Patches
Intramural Sports

RUTH MARY FURLONG
B.A.
Ingersoll, Ontario
Newman Club
Purple Patches
Brescia Social
Occidentalia

MARIE EVELYN GOODREAU
B.A.
Charing Cross, Ontario
Cercle Français
Newman Club
Glee Club
Christian Radicals
Sodality

JANET OGILVIE LEASK
B.A.
Vancouver, British Columbia
Newman Club
Sodality
Glee Club
Intramural Sports
Intercollegiate Sports

LUCIA MOLINA
B.A.
Carrera, Ecuador
Medellin, Colombia
Journalism
International Affairs
Cercle Français
Press Club

MARION V. MORRISON
B.A.
London, Ontario

BERYL MARIE SCHOOLEY
B.A.
Curries, Ontario
Psychology
Philosophy
Intercollegiate Sports

ELIZABETH SMITH
B.A.
Blind River, Ontario
I.S.S.
Newman Club
Sodality
Christian Radicals

CATHERINE DEAN WALSH
B.A.
Kitchener, Ontario
Home Economics
Student Council
Women's Council
Frosh Welcoming
Home Economics Club
Honour Science Club
Newman Club
Players' Guild
Sodality

SHIRLEY D. WATERHOUSE
B.A.
Chatham, Ontario
I.S.S.
Purple Patches
Ski Club
Intramural Sports
Brescia Dramatics
Brescia Social
Schola Cantorum

Sodality Officers

Back Row (Left to Right): Ruth Summerlin, Mary-Jo Hensman, Bernice Holzwoth, Marie-Therese Daniel.

Front Row: Pat Harrington, Catherine Walsh, Barbara Boston.
Missing: Mary Labatt.

Student Council

Left to Right: Rosemary Ratigan, Janet Leask, Betty Smith, Joan Kelly.

Meds

Occidentalia Message

The Class of Meds '49 has passed its undergraduate years at a time in world history which hitherto has been unequalled. It has included for the most part the years of the titanic struggle of World War II, a short period of relative peace, and the period of cold war which exists at this time. If modern civilization is to survive there must be engendered in people of all lands the will for peace and an ever-increasing responsibility of citizenship.

Medicine is unique among the professions in that it knows no international boundaries. The World Medical Association and the World Health Organization, both of which have come into being since the close of hostilities, provide a common ground for the meeting of representatives of the profession of all countries in a spirit of fellowship and good will and for the benefit of all mankind. The continued future successful operations of these bodies must in no small measure be an example for other United Nations' organizations to endeavour to emulate.

You are indeed fortunate and privileged in becoming members of the great and noble profession of medicine, and in these times there is no other calling in which such great opportunities for expression of a high order of citizenship is possible.

Congratulations and best wishes to you.

J. B. COLLIP, *Dean of Medicine.*

To the Medical Graduates of '49:

You entered upon your medical training in parlous times. You leave us at a time when once again materialism is on the march.

Whatever the future holds in store I know that you will do your duty.

God bless you.

DAVID W. B. JOHNSTON, M.D.

Class History of Meds '49

On September 26, 1944, the University of Western Ontario, after being on a regime of I.Q. tests and interviews, gave birth to a bouncing, lusty class, Meds '49, composed of forty-five hormone-happy hooligans and seven sweet girls. Like the *Titanic,* we were invincible . . . hand-picked, blue-ribbon students. With vim, vigour and zest, we waded into forty weeks of interminable Physics tests, congenital arm-anomalied Organic profs, learning chromosomes in terms of railway trains, counting "ahs" in Quantitative Analysis classes. This was the year Marion Marshall burned her hair in the Chem. lab.—Mike Dillon broke $20 worth of scientific apparatus at $1 worth a week—Walden and Ufflemann worked together in Organic for three months before "Uffie" worked up enough nerve to introduce himself—Mullens "extinguished" himself with gas bombs and water fights—Mandy ate chocolate bars and peanuts to keep awake in lectures—"Rocky" Bissonette amazed everybody with what he saw in a microscope—Di Johnson scuttled the class on our rabbit anatomy exam. with

three slides—Ternosky finally saw Life watching amoebas in action under high power—Blair and Breen went around hypnotizing everybody and Bill Davis chased Bell Telephone girls. In 1944, Meds '49 won the inter-faculty boxing championship but took the count in the following May.

The fall of 1945 saw 34 "Old Originals" augmented by 29 B.Sc.'s, M.A.'s and veterans, enter the hallowed halls of the Medical school. With great temerity and awe, we drank in the dripping, dramatic words of the Great White Father—Dr. Macklin's generator hummed three mornings a week—"Tony" De Luca was still saying "The next movie at Loew's is at 3.40, so nobody leaves the lab. before 3.30!"—"Rocky" did his best dissection with two air-hammers and a pick-axe—J. C. Wilson and Norma Dean buried their heads together in their cadaver, and Chalmers rounded up the boys to lay bricks for his new house—Ufflemann began talking to his classmates—our first class party at the Cobblestone was a great success—Springtime brought us to "de-de-de-de-hep-hep-take out the liver" lectures and Dewan's hormones—Al Deadman signed away his life to Muriel McLeod—we didn't win the boxing championship, but we sure took the count in May.

It was a bright September morning in 1946 when 55 "Older Originals" returned to become microbe-hunters and brain specialists. Fabien Curry carried the spirit of '49 into the Mustangs—20 percent of the Mustang football band came from our class—Murray Boyce missed the train on the Varsity week-end and made history by flying down to Toronto with his bass drum—Don Bellamy scared hell out of the lab. by splattering typhoid bacilli all over himself—Gamble blew up his rabbit with ether in Physiology and Biles demonstrated his new technique for urinary shampoos—at Christmas everyone got a stethoscope from Santa Claus and we became embryonic surgeons and internists. Rocky amazed everybody by the sounds he heard in patients' chests—at the class party at the Knotty Pine Inn, Eunice Oestreicher took a fourth year Med. down the primrose path, and Dr. Ban entertained the class in his own inimitable way—"Champ" Thompson was nominated "The man who laughs the most at any joke,"—you could always find Fletcher and Muriel in the cardiology room —they had heart trouble—the Meds' Merrymakers show came off, and we all pitched in to make it a great success—Bissonette fell in love with Marge and Marge fell for the charms of our

boy—Don Marshall finally took a day off from studies to play golf. June brought a new slaughter.

Fourth year was the year we all cursed—8.30's every morning for 45 weeks—Paul Schneller and Hugh Hay joined our ranks, so sadly depleted—Dr. Kennedy "dealt with the enemy from great heights" and showed us how to build cozy out-houses—we all got fallen arches in clinics and big ice-cream cones at the Byron San—Campbell got in the funeral parlour business — Deadman was co-producer of *Purple Patches* and director of the Meds choir—Graham and Moriarity became "boozin" pals and Goldberg flew to Winnipeg to represent Western at the N.F.C.U.S. Conference—Bill Butt went to pieces and married Ruth Brown—Nate Heller starred in a skit at the 4th-5th year party, which put the class in the proletariat group for months—everyone vowed to use their index finger when they graduated, in spite of what Dr. Geddes said—Ruth Clemens and Jack Kennedy got married and surprised everyone—Faris and Fitzjames did a follow-up flooper —Meds '49 won the Barbecue cup for the best skit at the annual picnic—we also took the volleyball championship that year—"Killer" Galbraith astounded the fisticuff world by felling his opponent with one blow—Jack Prince created an uproar with the nurses at St. Joe's and then . . . 14 examinations!

Nineteen hundred and forty-eight saw us back again with that old vim, vigour and vitality as budding clinicians — we were diagnosing and prescribing treatments!—the football season saw forty-niners all over, from Montreal to Toronto, following Captain Curry and the Mustangs. Tufteland and Bryant hit the headlines in Kingston—Johnny Rawling left his heart in Montreal and had it back in Hogtown—everyone started writing hospitals, from Hong Kong to Hawaii—we were scurrying back and forth from the Ontario Hospital to Bethesda—John Duff moved ten times with his new bride, and everyone got the Council jitters. After the bang-up party thrown to us by the 4th-year boys, we all retired to learn five years' medicine in two months—but now, that we are on the threshold of graduation, we feel, strangely enough, still like blue-ribbon boys. After what Meds '49 went through for five years, we have the utmost confidence that we can face anything in the future and be a credit to our teachers, our school and our profession.

ARMAND DI FRANCESCO.

ROBERT N. BISSONNETTE
M.D.
Stratford, Ontario
Meds Merrymakers
Mustang Band
Purple Patches
Intramural Sports

JOHN H. BLAIR
M.D.
Hamilton, Ontario
Meds Merrymakers

MURRAY R. BOYCE
M.D.
Woodstock, Ontario
Year Executive
Meds Choir
Meds Merrymakers
Mustang Band
Purple Patches
Intramural Sports
Delta Upsilon

MURRAY E. BRYANT
M.D.
Toronto, Ontario
C.A.M.S.I.
Intramural Sports
Alpha Kappa Kappa

ALVIN BUKR
M.D.
Morden, Manitoba
I.V.C.F.
Intramural Sports

WILLIAM J. BUTT
M.D.
Windsor, Ontario
Hippocratic Society
Year Executive
C.A.M.S.I.
Meds Choir
Meds Merrymakers
Purple Patches
Intramural Sports
Delta Upsilon

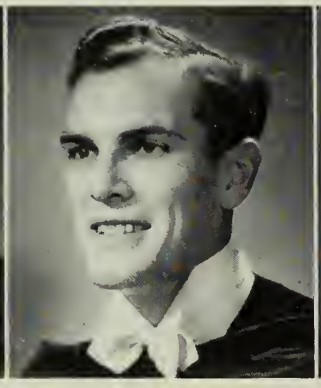

JAMES R. BUTTON
M.D.
Brigden, Ontario
C.A.M.S.I.
Purple Patches
Intramural Sports

C. GORDON CAMPBELL
M.D.
Port Elgin, Ontario
Meds Merrymakers
Purple Patches

CECIL R. CRAIG
M.D.
Harrow, Ontario
Purple Patches
Intramural Sports

HUBERT CROSS
M.D.
Drumber, Ontario
Meds Merrymakers
Mustang Band
Intramural Sports

FABIEN CURRY
M.D.
Windsor, Ontario
Intramural Sports
Mustangs
Alpha Kappa Kappa

WILLIAM DAVIS
M.D.
Kincardine, Ontario

ALBERT DEADMAN
M.D.
Moncton, N.B.
Mustang Band
Meds Choir
Purple Patches

NORMA M. DEAN
M.D.
Kincardine, Ontario
Year Executive
Purple Patches
Honour Science Club
Intramural Sports
Kappa Alpha Theta

ARMAND L. DIFRANCESCO
M.D.
Hamilton, Ontario
U.S.C.
Frosh Welcoming
Meds Honour Society
I.S.S.
Meds Choir
Meds Merrymakers
Mustang Band
Newman Club
Purple Patches
Gazette
Intramural Sports
Delta Upsilon

JOHN ANDREW DUFF
M.D.
St. Thomas, Ontario
Year Executive
Athletic Association
C.A.M.S.I.
Medical Journal
Intramural Sports
Alpha Kappa Kappa

ROBERT H. E. ELDER
M.D.
Tillsonburg, Ontario
Year Executive
C.A.M.S.I.
Meds Merrymakers
Meds Choir
Purple Patches
Intramural Sports
Alpha Kappa Kappa

JOHN WARD FARIS
M.D.
Brantford, Ontario
Hippocratic Society
Year Executive
Purple Patches

DONALD LESLIE FLETCHER
M.D.
Hannon, Ontario

WILLIAM ALBERT FOWLOW
M.D.
Raymore, Saskatchewan
C.A.M.S.I.
Intramural Sports

ARCHIBALD HENDRY GALBRAITH, M.D.
Windsor, Ontario
Year Executive
Meds Merrymakers
Purple Patches
Inter-University Sports
Intramural Sports

WARREN W. J. GAMBLE
M.D.
Peterborough, Ontario
Year Executive
Meds Merrymakers
Purple Patches
Medical Journal
Osler Society

WILLIAM MORTON GOLDBERG, M.D.
Hamilton, Ontario
U.S.C.
Year Executive
Honour Society
I.S.S.
Meds Merrymakers
Intramural Sports
Alpha Omega Alpha
Inter-Fraternity Council
Beta Sigma Rho

WILLIAM GRAHAM
M.D.
Galt, Ontario
Hippocratic Society
Year Executive
Meds Merrymakers
Inter-University Sports
Intramural Sports
Alpha Omega Alpha

HUGH BURNS HAY
M.D.
Moncton, N.B.

NATHAN HELLER
M.D.
Outremont, Quebec
Beta Sigma Rho

DONALD A. P. HITCH
M.D.
Ridgetown, Ontario
Frosh Welcoming
C.A.M.S.I.
Meds Choir
Meds Merrymakers
Purple Patches
Inter-University Sports
Intramural Sports

HUGH MACARTHUR HORNER
M.D.
Blaine Lake, Saskatchewan

JOHN S. KENNEDY
M.D.
Vancouver, British Columbia

RUTH L. KENNEDY
M.D.
London, Ontario

DONALD GEORGE MARSHALL, M.D.
London, Ontario
Year Executive
Inter-University Sports

MARION GERTRUDE MARSHALL, M.D.
Saskatoon, Sask.
Meds Merrymakers
Purple Patches
Gazette
Medical Journal
Medettes' Club

ANDREW JOSEPH MORIARITY, M.D.
London, Ontario
Meds Merrymakers
Newman Club
Purple Patches
Occidentalia
Intramural Sports

ERIC JAMES MURRAY M.D.
London, Ontario
Medical Journal

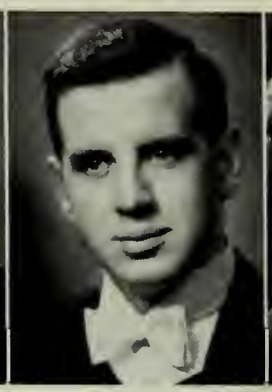

JAMES EDWARD MULLENS, M.D.
Year Executive
Meds Merrymakers
Purple Patches
Gazette
Alpha Omega Alpha
Alpha Kappa Kappa
Intramural Sports
Inter-University Sports

EUNICE ELEANOR OESTREICHER, M.D.
Year Executive
Meds Merrymakers
Purple Patches
Sunday Nine O'clock
Alpha Omega Alpha

JACK EDWARD PRINCE M.D.
Windsor, Ontario
Year Executive
C.A.M.S.I.
Meds Merrymakers
Medical Journal
Alpha Kappa Kappa

JOHN C. RAWLINGS M.D.
Windsor, Ontario

PAUL SCHNELLER M.D.
London, Ontario
Newman Club
Gazette
Medical Journal
Alpha Omega Alpha

DAVID GORDON SIM M.D.
Brantford, Ontario
Frosh Welcoming
Meds Merrymakers
Medical Journal
Occidentalia
Intramural Sports

WILLIAM NORMAN SIMS M.D.
Toronto, Ontario
Honour Science Club
Meds Merrymakers

RALPH CLAYTON SMITH, M.D.
London, Ontario
Year Executive
Frosh Welcoming
Meds Merrymakers
Purple Patches
Ski Club
Medical Journal
Intramural Sports
Alpha Omega Alpha

RONALD M. SMITH M.D.
Lindsay, Ontario

DOUGLAS WESLEY THOMPSON, M.D.
Hamilton, Ontario
Honour Science Club
Meds Merrymakers
Medical Journal

GEORGE H. THOMSON M.D.
London, Ontario
Meds Merrymakers
Purple Patches

JACK WINSTON TUFTELAND, M.D.
Lethbridge, Alberta
Year Executive
Inter-University Sports
Intramural Sports
Alpha Kappa Kappa

R. FREDERICK K. UFFELMAN, M.D.
Waterloo, Ontario
Meds Merrymakers
Mustang Band
Purple Patches
Inter-University Sports
Intramural Sports
Alpha Kappa Kappa

LELAND PAUL WALDEN M.D.
London, Ontario
U.S.C.
Hippocratic Society
Year Executive
Athletic Association
Honour Society
Inter-University Sports
Intramural Sports
Alpha Omega Alpha
Alpha Kappa Kappa

Graduation Pictures not available for Phillip Fitz-James, Cecil Sorenson, John Wickett, John Wilson.

ALBERT DEADMAN

ARMAND DI FRANCESCO

BILL GOLDBERG

PAUL WALDEN

Medical School Honour Society

The Honour Society was founded in 1946 as a token of appreciation to final year students who have rendered valuable extra-curricular services to the Medical School or to the University as a whole.

The pre-selection of members is made by the Hippocratic Council. The final selection is decided by a committee composed of the Dean of the Medical School, the Vice-President of the Council, the Alumni Director, and the Honourary President of the Hippocratic Council.

The qualifications for membership are:—

1—A satisfactory academic standing during the entire Medical Course.

2—Participation in extra-curricular activities, *e.g.*, student government, publications, dramatics, music entertainment and all such activities except athletics. Athletics are recognized in other awards.

3—The number admitted annually should not exceed 20 percent of the graduating class.

4—The award shall be a suitable gold ring and an engraved scroll.

WM. GRAHAM

WM. GOLDBERG

DONALD G. MARSHALL

JAMES EDWARD MULLENS

EUNICE E. OESTREICHER

PAUL SCHNELLER

L. PAUL WALDEN

Alpha Omega Alpha

ALPHA OMEGA ALPHA is a College Honour Medical Society, membership to which is based upon scholarship and moral character. Its purpose is to encourage personal honesty and the spirit of Medical research. Its members include physicians who have attained distinction in any line of human endeavor, and elected to it are undergraduates who show promise of becoming leaders in their profession.

Undergraduate Members

Graduating Class: WILLIAM GRAHAM, WILLIAM M. GOLDBERG, DONALD G. MARSHALL, JAMES EDWARD MULLENS, EUNICE E. OESTREICHER, PAUL SCHNELLER, L. PAUL WALDEN.

Others: JOHN ALDIS, CRAIG ARNOLD, J. M. BEVERIDGE, H. A. DELUCA, WILLIAM DOWNE, GERALD DUCK, JAMES FRID, PETER GASKELL, DAVID MELTZER, DENNIS MOREY, DOUGLAS RICHARDSON, PAUL YATES.

Counsellor: DR. FRANK S. KENNEDY.

President: DR. CAMERON WALLACE.

School of Nursing

MISS EDITH McDOWELL
Dean of School of Nursing

To the Class of '49

Those who aspire to professional status in our society must accept two inter-related conditions. The first condition is that which implies responsibility for continuous improvement of skills in one's professional field — the interpersonal and technical skills which the professional worker brings to the solution of society's problems. The second condition is that which arises *within* the society served by the professional worker. Service to society always belongs within a certain context of time and place, and it is difficult for any professional group to transcend the level of aspiration of the society which it serves. This reflects the professional worker's responsibility to function as a citizen while learning to relate professional service within the broad context of society's problems.

As a member of the nursing profession, whether your work will be found in the education of undergraduates or in the health guidance of individuals and families in the community, you will discover that the acceptance of these two inter-related conditions will greatly assist you in your growth as a woman, a nurse, a citizen.

MISS MARGARET D. McLEAN
Associate Professor of
Nursing Education

MISS MARY E. MacILVEEN
Associate Professor of
Nursing Education

JEWELL BAILEY
C.I.N.
Belleville, Ontario
U.S.C.
Intramural Sports

SHIRLEY BERNICE BANNISTER, C.I.N.
Stratford, Ontario
Meds Merrymakers
Purple Patches

GLORIA ELINOR BARAGAR
C.I.N.
London, Ontario
Gazette

MARGARET ELEANOR BRIDGE, C.P.H.N.
St. Thomas, Ontario
Year Executive

MARY PATRICIA BUCKBOROUGH, B.Sc., N.
Windsor, Ontario

ELIZABETH CHEESEMAN
B.Sc., N.
Gamma Phi Beta

LOIS MARGARET COSTELLO
B.Sc., N.
Fitzroy Harbour, Ontario
Meds Merrymakers
Newman Club
B.Sc. N. Club

MARY THERESE CRONYN
B.Sc., N.
Clandeboye, Ontario
Ursuline College Students' Assembly
Meds Merrymakers
Newman Club
B.Sc. N. Club

CONSTANCE J. CUTHBERT
C.I.N.
Ingersoll, Ontario
Intramural Sports

BEATRICE DOREEN DAVIS
C.I.N.
Winnipeg, Manitoba

WINNIFRED MARY DAY
B.Sc., N.
Thamesford, Ontario

FRANCES CECILIA DOWNHAM, B.Sc., N.
Strathroy, Ontario
Gamma Phi Beta

MARION ROSE DUNCANSON, C.I.N.
Dutton, Ontario

MARGARET L. GARTLEY
B.Sc., N.
London, Ontario
Meds Merrymakers
Purple Patches

RUTH ELIZABETH GOLDEN
B.Sc., N.
Kingsville, Ontario
Meds Merrymakers
B.Sc. N.
Pi Beta Phi

DOROTHY CATHERINE HALL
C.I.N.
London, Ontario
Year Executive
Meds Merrymakers

MARY CLAIRE HARLEY
B.Sc.N.
London, Ontario
Meds Merrymakers
Purple Patches
Ski Club
B.Sc.N. Club
Year Executive

DOROTHY L. HARTSELL
B.Sc.N.
St. Thomas, Ontario
Purple Patches
Glee Club
Occidentalia
Intercollegiate Sports

MAUD EDITH HASLAM
C.P.H.N.
Bartonville, Ontario

NORAH EILEEN HEALEY
C.I.N.

FRANCES E. HICKS
B.Sc.N.
London, Ontario
Ski Club
Sunday Nine o'Clock
Glee Club
Intramural Sports
Pi Beta Phi

NORA P. HICKS
C.P.H.N.
London, Ontario
Bridge Club
Canterbury Club

DOROTHY INEZ HOOPER
C.I.N.
Clifford, Ontario
Gazette

MARJORIE E. HOUGHTON
C.P.H.N.
St. Thomas, Ontario

ANNE MARIE ION
C.I.N.
London, Ontario

MARY McDONALD LAKE
B.Sc.N.
London, Ontario
Meds Merrymakers
Purple Patches
Glee Club
Gazette

GRACE LUELLA McLAGAN
C.I.N.
Mitchell, Ontario
Meds Merrymakers
Purple Patches
Glee Club
Intramural Sports

CLAIRE MARIE MALETTE
B.Sc.N.
Windsor, Ontario
Newman Club
B.Sc.N. Club

MARGARET McBURNEY
C.I.N.
Brandon, Manitoba
Meds Merrymakers
Purple Patches
Glee Club
Intramural Sports

EDNA P. McCONKEY
B.Sc.N.
Corinth, Ontario

MARGARET JOYCE McKAY, B.Sc., N.
Hamilton, Ontario
Purple Patches
S.C.M.
Inter-University Sports
B.Sc. N. Club

HELEN DONNA McKIM
B.Sc., N.
Chatham, Ontario
B.Sc. N. Club
Intramural Sports
Gamma Phi Beta

BARBARA ANN McLEOD
B.Sc., N.
London, Ontario
Science Club

PATRICIA MAY MELLETT
B.Sc., N.
London, Ontario
Bridge Club
Canterbury Club
B.Sc. N. Club
Gamma Phi Beta

DOROTHY CORNELIA MORGAN, C.P.H.N.
Paris, Ontario

MRS. BARRY RANKIN
C.P.H.N.
London, Ontario

MARJORIE LOIS STEWART
C.P.H.N.
Hamilton, Ontario
Bridge Club
Sunday Nine O'clock

IVEY TAYLOR
C.I.N.
Woodstock, Ontario

School of Music

The horizon of music has extended so far within the last few years that the institution whose purpose is to conduct courses in musical education must necessarily enlarge the picture of its usefulness. Music today is the concern of everyone. It so largely knits up the social life and contacts of a community and in one way or another affects the contentment and activating vitality of each member of that community. This means then that the goal should not be limited to the technical preparation of a student for its own sake but should have a mind to training leaders who will be able to make use of a sound academic background in music by dispensing it in such a way that it will move along apace with activities of the city fathers, welfare institutions, sports and in all other enterprises that go to make up the life of a town or city. Music can no longer be relegated to a position on the side lines that will cater to the small minority of impractical visionaries.

Values are changing very rapidly in this modern age. It has reached close to the point where the improper or misguided direction of the cultural programme of a town or city is as destructive as the inexpert handling of our waterworks, sanitation or electrical systems.

PROFESSOR HARVEY ROBB,
Director of Music.

HOWARD ARTHUR BRAWN
Wainfleet, Ontario

LENORE ETHELWYN CHAMBERS
London, Ontario

NORMA HILL
Essex, Ontario

ELIZABETH BONNER JEPSON
London, Ontario

KENNETH CAROL MILLS
Woodham, Ontario

RUTH JOANNE SCARLETT
St. Thomas, Ontario

MARY SCHLEIFER
Jamaica, B.W.I.

EUGENIA LILLIAS TOMPKINS
Blenheim, Ontario

PAULINE WRAY
Corunna, Ontario

Graduation photograph not available for June Patricia Ramsay, Summerside, P.E.I.

Waterloo College

To the Class of 1949:

Graduation from College may mean the end of formal education for most of you, the members of the class of '49. Perhaps, as you go out into life, you will not reach Plato's ideal of a "philosopher-king" or "philosopher-queen". The golden crown of glistening honor, the sceptre as the symbol of ruling power and all the other symbols with which we associate with the position of a ruler may not be or become yours.

But you are, nevertheless, kings and queens in your own right, if yours is a true education, for you have stored up treasure for yourselves which no man can take from you and for which there is no substitute. If you will put your cultural riches to work, then you will find that you have something which is "finer than gold and sweeter than the honey comb." If you will look upon opportunity as a chance to give rather than to get something, yours will be the ennobling experience of grafting into the culture and life of our people the things which really endure.

By so doing you may become the contemporary equivalent of a "philosopher-king" as a teacher, preacher, business executive or journalist. No matter in what vocation you put that kind of a philosophy of life to work, you will thus bestow honor upon your Alma Mater, and Waterloo can be humbly proud of you. Moreover, you will thus be giving tangible expression to that Christian heritage which is the life-blood of Waterloo.

H. T. LEHMANN, *President.*

To the Waterloo College Graduates of 1949:

Never in all history has the world greater need for leadership. You who on graduation day lay aside your books and gown for a cloak of wider responsibility have a priceless opportunity to serve your fellowman. Apply your new-found knowledge to the problems of the day and at all times be ready to serve.

Along with the training you have received at home, in Church and in school, Waterloo College has given you the tools to help you become better citizens of Canada. It has been your privilege to attend Waterloo College and to be members of its largest graduating class, but graduation also carries a responsibility to yourself, your university and your country. I take this opportunity of extending congratulations and good wishes to you — good luck and Godspeed!

HERMAN OVERGAARD,
Honorary Class President.

ALBERT AUGUSTINE
B.A.
Kitchener, Ontario
Pass Arts
Hockey

LORRAINE BAECHLER
B.A.
Waterloo, Ontario
Pass Arts
Pres. Fides Dianae
Campus Queen
Assembly Committee
Poster Club

JOHN BELL
B.A.
Elmvale, Ontario
Pass Arts
(Pre-Theological)
Housefather
S.C.M.

LOIS BLACK
B.A.
Kitchener, Ontario
Pass Arts
Cord Staff
Poster Club

JOHN BOOTHBY
B.A.
Kitchener, Ontario
Pass Arts
Cord Staff
Badminton Club

CLARE BROCKELBANK
B.A.
West Montrose, Ontario
Pass Arts
Cord Staff
Students' Legislative
Executive

RUDOLPH EWERT
B.A.
Kitchener, Ontario
Pass Arts

ROBERT FERGUSON
B.A.
Ayr, Ontario
Pass Arts
Rugby
Track and Field

JUNE FISHER
B.A.
Kitchener, Ontario
Pass Arts
Basketball
Cord Staff
Record Club

WOODROW FOELL
B.A.
Waterloo, Ontario
Pass Arts

HAROLD GRAM
B.A.
Welland Junction, Ontario
Pass Arts
Rugby Captain
Basketball
Cord Staff
Pres. Senior Class
Debating Team

GRACE HALL
B.A.
Kitchener, Ontario
Pass Arts
Cord Staff
Fides Dianae Executive
Poster Club
Record Club

DOUGLAS HELLER
B.A.
Kitchener, Ontario
Pass Arts
Students' Legislative
Executive

JACK HOWDEN
B.A.
Kitchener, Ontario
Pass Arts
Hockey

WILSON HUNSBERGER
B.A.
Waterloo, Ontario
Pass Arts

MARION JANKE
B.A.
Kitchener, Ontario
Honours French and German
Acapella Choir
Record Club
S.C.M.

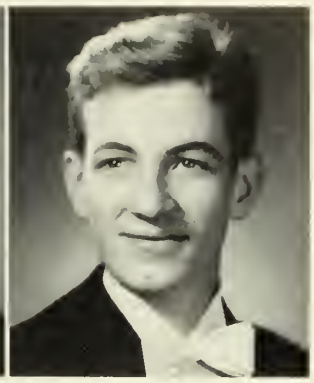

GRANT KAISER
B.A.
Kitchener, Ontario
Honours English Language and Literature
Editor, College Cord

ADRIA KUNTZ
B.A.
Waterloo, Ontario
Pass Arts
Executive Senior Class
Basketball
Cord
S.L.F.
Poster Club

SELMA LEMP
B.A.
New Hamburg, Ontario
Pass Arts
(Diaconate)
Acapella Choir
Record Club
L.S.A.

FREDERICK LITTLE
B.A.
Waterloo, Ontario
Pass Arts
Students' Legislative Executive
Pres. L.S.A.
Senior Class Executive
Male Chorus

WILLIAM MARRITT
B.A.
Galt, Ontario
Pass Arts
Rugby

JANE McGANITY
B.A.
Kitchener, Ontario
Pass Arts
Basketball
Students' Legislative Executive
Athletic Directorate
S.L.F.
Badminton

DORA MAE NIXON
B.A.
Kitchener, Ontario
Pass Arts
S.C.M. Executive
Athy Executive

JOAN PAULI
B.A.
New Hamburg, Ontario
Pass Arts
Athletic Directorate
Basketball
L.S.A.
Badminton

RALPH POTWARKA
B.A.
Kitchener, Ontario
Pass Arts

MARTIN RUCCIUS
B.A.
Liberia, West Africa
Pass Arts
(Pre-Theological)

ALLAN SANTO
B.A.
Kitchener, Ontario
Pass Arts
Hockey

MURRAY SCHMIDT
B.A.
Kitchener, Ontario
Honour French and
German

REINHARDT SCHMIDT
B.A.
Kitchener, Ont.
Pass Arts

KATHERINE SCHWEITZER
B.A.
Waterloo, Ontario
Pass Arts
Atheneaum President
Students' Legislative
Executive
Acapella Choir

RUSSELL SELTZER
B.A.
Tavistock, Ont.
Pass Arts
Hockey
Rugby
Pres. Athletic Directorate
Pres. Sophomore Class

MURRAY SHELLEY
B.A.
Kitchener, Ontario
Pass Arts
Students' Legislative
Executive

KRISTINA SIDLAUSKAITE
B.A.
Toronto, Ontario
Pass Arts
L.S.A.
Acapella Choir

ROSS SMITH
B.A.
Waterloo, Ontario
Pass Arts
Pres. Atheneaum Society
Rugby

NEWTON THOMAS
B.A.
New Hamburg, Ont.
Pass Arts

MARGARET WETTLAUFER
B.A.
Waterloo, Ontario
Pass Arts
Acapella Choir
L.S.A.
Record Club

SYDNEY WILLIAMS
B.A.
Kitchener, Ontario
Pass Arts
Poster Club
Badminton

Holy Names College

To Our Graduates:

Organized and collective activity is characteristic of our 20th Century. In the light of all it has accomplished, we show a tendency to minimize or ignore the value of the individual contribution to its efficiency.

College Graduates have a personal work to accomplish in their sphere, however restricted or extensive that sphere may be. History teems with examples of the power of individuals to shape or deflect its course in the most momentous issues.

To the reluctance to act on one's own initiative, to the too easy dependence on corporate action is due much of the cynical effrontery of obscene novels, indecent moving pictures, suggestive magazines and other factors of evil we deplore.

Were the slogan: "What can we do about this?" adopted and acted upon by every college graduate, who could measure the reforms that would follow in its wake? We are our brothers' keepers.

H. N. C.

MADELEINE HELEN BEAR
B.A.
Windsor, Ontario
General Arts
Treasurer of Associated Students '47-'48
President, Class '49
Winner of Alumnae Scholarship '48-'49

ROSE-ANNE BOLUS
B.A.
Windsor, Ontario
General Arts
Corresponding Secretary '47-'48
Vice-President Associated Students '48-'49

CATHERINE MARY GARVEY
B.A.
Downeyville, Ontario
General Arts
Dramatic Guild '47-'48

ANNETTE ST. LOUIS
B.A.
Riverside, Ontario
General Arts
Vice-President Associated Students '47-'48
Corresponding Secretary '48-'49
Moderator of Sodality '48-'49

EDITH MABEL SKIDMORE
B.A.
Ruscomb, Ontario
General Arts
Winner of Alumnae Scholarship '48-'49

IRENE MARJORIE SMITH
B.A.
Windsor, Ontario
General Arts
Publicity Committee '48-'49

FRANCES JEAN THOMSON
B.A.
Windsor, Ontario
General Arts
Social Convenor '48-'49

Assumption College

President's Message

A Windsor firm has been advertising that "Citizenship is a Lot of Little Things" and to prove the thesis stresses certain of the simpler obligations imposed by "citizenship". Actually, in our way of life, citizenship that is worthy of the name imposes a host of small obligations and certain very important major obligations.

The recent wars should have convinced us that we cannot continue living our way of life and "let the rest of the world go by". The rest of the world, or at least certain parts of it, insists on barging in and upsetting our way of life. To preserve it and therefore to have time and opportunity to improve our way of life, we must be ready at all times to protect it, with our lives if need be.

Another danger threatens our way of life just as truly as external force but much more insidiously. This is our own lethargy which leads us to accept blandly and with mild gratitude the privileges and blessings of our way of life but leaves us completely unresponsive to certain few simple and easy duties, the most important of which, and by and large one of the easiest, is to exercise our right to vote.

When university graduates as a class show a high percentage of their votes cast in all civic, provincial and dominion elections then they may feel they have learned "citizenship".

J. H. O'LOANE, *C.S.B., President.*

JOHN R. ALEXANDER
Detroit, Michigan

WRIGHT BELL
Windsor, Ontario

LLOYD A. BERRY
Dearborn, Michigan

KENNETH BERTHIAUME
Windsor, Ontario

RUDOLPH BOISVENUE
Windsor, Ontario

PETER R. BOYER
Sandwich East, Ontario

JOHN M. BROWNLIE
Riverside, Ontario

ERMANDO BRUNO
New York, N.Y.

JOHN BUHLMAN
Windsor, Ontario

JAMES A. BURT
Windsor, Ontario

RALPH J. BUTTACCIO
Rochester, N.Y.

ALEX C. CALLAM
Amherstburg, Ontario

WOODROW R. CAMPBELL
Windsor, Ontario

OSVALDO CARETTI
Hamilton, Ontario

KEITH CARPENTER
Windsor, Ontario

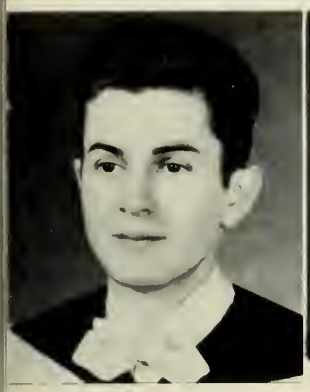

IVAN CHAPMAN
Windsor, Ontario

ROBERT T. CHAUVIN
Windsor, Ontario

BRUCE CHICK
Windsor, Ontario

DOUGLAS CLARKSON
Windsor, Ontario

DANIEL F. COUGHLIN
C.S.B.
Crediton, Ontario

RALPH K. COWAN
Cottam, Ontario

RAYMOND COYLE
Detroit, Michigan

JAMES CUPICCIOTTI
Chicago, Illinois

RAYMOND R. DECRAENE
Detroit, Michigan

ERNEST DIODATI
Petrolia, Ontario

PAUL B. DONAHER
C.S.B.
Toledo, Ohio

LAURENCE DONAHUE
Warren, Ohio

GUY DUMONT
Edmunston, New Brunswick

JACOB DUYVESTYN
Chatham, Ontario

ALFRED W. EANSOR
Windsor, Ontario

PATRICK EGAN
Rochester, New York

URBAIN E. EMERY
LaSalle, Ontario

LEON T. FARRAH
Windsor, Ontario

ROBERT FOLEY
Rochester, New York

JOHN F. FOSTER
Windsor, Ontario

GEORGE FREDALS
Detroit, Michigan

HENRY J. GENTILE
Detroit, Michigan

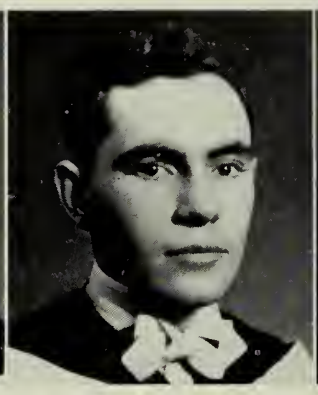

ROBERT GILES
Windsor, Ontario

ROBERT GREEN
Windsor, Ontario

LOUIS HAEFLING
Tiffin, Ohio

NEIL HAFFEY
Trenton, Ontario

EDWARD J. HALLEWICK
Roseland, Ontario

DANIEL G. HARPER
Toronto, Ontario

ALLAN J. HARTLEY
Windsor, Ontario

GERARD R. HEBERT
Windsor, Ontario

ALFRED HILL
Windsor, Ontario

HENRY J. HOBERG
Windsor, Ontario

MURRAY HOFFSTETTER
Belle River, Ontario

MICHAEL J. HOSOWICH
Windsor, Ontario

EMERSON J. HOWARD
Windsor, Ontario

DENIS N. HUSTON
Windsor, Ontario

BERNARD W. JONES
Merlin, Ontario

MORLEY JONES
Leamington, Ontario

GORDON JUDSON
Windsor, Ontario

THEODORE KARRY
Chatham, Ontario

EDWARD KEATING
Windsor, Ontario

WILLIAM E. KENNEDY
Detroit, Michigan

LEO J. KLOSTERMAN
C.S.B.
Windsor, Ontario

WILLIAM C. KOHLMAN
Rochester, New York

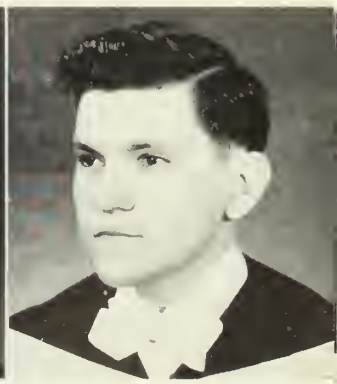

PAUL P. LAFLEUR
Wallaceburg, Ontario

WILLIAM J. LAVEY
Milan, Ohio
President of Students' Administrative Council

WILLIAM L. MAIER
Rochester, N.Y.

FRANK MARCHAND
Windsor, Ont.

STANLEY MARCHINI
Windsor, Ont.

LOUIS A. MARINO
Rochester, N.Y.

ROWLAND C. MARSHALL
Windsor, Ont.

DON MATICHUK
Tecumseh, Ont.

RAYMOND MAURELLO
Chicago, Ill.

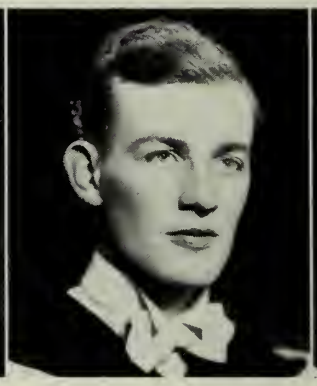

FRANCIS McAULIFFE
Welland, Ont.

JEROME McCAFFERTY
Cleveland, Ohio

RICHARD McCARTY
Leamington, Ont.

ROBERT McCLINCHEY
Royal Oak, Mich.

DOUGLAS A. McGUGAN
Windsor, Ont.

WILLIAM S. McKAY
Windsor, Ont.

DANIEL McLEAN
Maidstone, Ont.

GORDON McNAMARA
Windsor, Ont.

AMBROSE MELEGA
Windsor, Ont.

ARTHUR L. MELOCHE
Windsor, Ont.

WENDELLS MERICK
Windsor, Ont.

ANDREW MIKITA
Windsor, Ont.

JOHN MILLS
Windsor, Ont.

FRANK MINNICK
Battle Axe, Mich.

JAMES MITCHELL
Detroit, Mich.

PATRICK J. MOHER
Lakefield, Ont.

JOHN MONTGOMERY
Amherstburg, Ont.

JAMES MORTON
Windsor, Ont.

THOMAS J. MOYLAN
Detroit, Mich.

PATRICK MULLIGAN
Detroit, Mich.

THOMAS W. MURRAY
Windsor, Ont.

DONALD O'BRIEN
Chatham, Ont.

GERALD O'BRIEN
Goderich, Ontario

STEWART A. ODELL
Riverside, Ontario

FRANCIS J. O'GRADY, C.S.B.
Toronto, Ontario

THOMAS P. O'HARA
Rochester, N.Y.

EUGENE W. OSER, C.S.B.
Houston, Texas

KENNETH C. PAPICH
Windsor, Ontario

RONALD S. PAZIK, C.S.B.
Detroit, Michigan

GORDON J. PEACOCK
Riverside, Ontario

ROBERT PERRY
Windsor, Ontario

ALFRED PETRONE
Port Arthur, Ontario

ELIAS H. POWOROZNYK
Thorold, Ontario

LAWRENCE QUIGLEY
Rochester, N.Y.

EWEN RANKIN
Windsor, Ontario

NELSON REAUME
Windsor, Ontario

PETER P. REGULY
Fort William, Ont.

NORVAL RENAUD
Amherstburg, Ontario

PAUL RENAUD
Windsor, Ontario

GEORGE ROBERTS
Detroit, Michigan

WILLIAM R. RODD
Windsor, Ontario

TREVOR RODTKA
Oxdrift, Ontario

CHARLES W. ROGERS
Rochester, New York

KENNETH G. RUTHERFORD
Windsor, Ontario

JOHN V. RYAN
Windsor, Ontario

WILLIAM H. SAVILLE
Roseland, Ontario

PETER SAWATZKY
Windsor, Ontario

LEONARD SCAPPATORI
New York, N.Y.

JOSEPH E. SCHILLER
Windsor, Ontario

JOHN SHERMAN
Windsor, Ontario

ANTHONY M. SIMON
C.S.B.
Owen Sound, Ontario

WILLIAM SIVELL
Windsor, Ontario

JOHN L. SULLIVAN
Toledo, Ohio

CONRAD M. SWAN
Vancouver Island, B.C.

JOSEPH SZABO
Windsor, Ontario

JOHN TEAHAN
Riverside, Ontario

JOHN J. TEAHAN
Chatham, Ontario

ROBERT TEMMERMAN
Rochester, New York

GERALD J. THIBERT
Windsor, Ontario

FREDERICK THOMAS
Windsor, Ontario

LAWRENCE TRANELLO
Rochester, New York

DOUGLAS TURNER
Windsor, Ontario

CYRIL R. UDALL
C.S.B.
Windsor, Ontario

ROBERT WEAGANT
Harrow, Ontario

JOHN R. WHITLEY
C.S.B.
Rochester, New York

ALBERT L. WILLIAMS
C.S.B.
Toronto, Ontario

JOHN E. WOLCOTT
Rochester, New York

CARL ZALEV
Windsor, Ontario

FLOYD S. ZALEV
Windsor, Ontario

Huron College

To the Graduates of 1949:

As we extend heartiest congratulations and best wishes to the graduating class, may we express our appreciation to the Occidentalia Staff for so wisely choosing as their theme "Citizenship".

In Philippians iii:20, it is recorded "Our Citizenship is in Heaven". The rights of a citizen in the Old Roman Empire were priceless. If it were so good and glorious to be a citizen of such a mighty earthly power, St. Paul felt how unspeakably precious would be a citizenship in Heaven. As members of the Eternal Kingdom we have certain obligations, *e.g.*, heavenly mindedness, heavenly conversation and heavenly conduct.

Since New Testament times, following Christ's teaching, Christianity has laid stress on the value of the individual. The teaching concerning heavenly citizenship has made men better citizens in this present world and has inspired Christians to possess a sense of stewardship with regard to material possessions, and intellectual ability. If the graduates in the various faculties possess such a sense of stewardship and, with proper thinking, conversation and conduct, labour in every community to improve the quality of our earthly citizenship the future will be filled with joy and true success.

Yours sincerely,

A. H. O'NEIL,
Principal of Huron College.

RALPH BLIGHT
L. Th.

ARTHUR DURRANT BROWN
B.A., L.Th.
Kitchener, Ontario

HARRY EDWARD JANKE
B.A., L.Th.
Kitchener, Ontario

WILLIAM A. JONES
L.Th.
London, Ontario

DAVID ROY LEES
B.A.
London, Ontario

HARRY REID MONTGOMERY
B.A., L.Th.
Toronto, Ontario

DOUGLAS GEORGE VOGAN
B.A.
London, Ontario

Faculty and Students of Huron College

St. Peters

To the Graduates of 1949:

The freedom we enjoy in this country is taken too much for granted. In recent times, we are being forced to an appreciation of our happy lot by the appalling events which are happening to our brothers in other less favored countries. In many of them, freedom, as we understand it and have experienced it, simply does not exist.

This should bring home to us the sobering thought that the rights we possess entail corresponding duties. They can be lost to us unless we take the means to protect them. We must assume the responsibilities of good citizenship if we are to continue to enjoy the rights which we know under the general term of freedom. This is particularly true in a democracy where the supreme power rests with the people.

It is to University graduates that we must look for enlightened leadership and example in the practice of the civic virtues. In whatever profession or position in life you ultimately find yourself you will have an opportunity to take your full share of the responsibilities imposed by citizenship in a great democracy. May you play your part well!

ANDREW P. MAHONEY,
Rector of St. Peter's Seminary.

GERALD C. BARBER
B.A.
Regina, Saskatchewan

CHARLES FRANCIS BECHTEL
B.A.
New Washington, Ohio

RICHARD JOSEPH BECHTEL
B.A.
New Washington, Ohio

ROBERT JAMES CHAMBERS
B.A.
Toledo, Ohio

ROBERT ALBERT CHARBONNEAU, B.A.
Windsor, Ontario

PATRICK JOSEPH COSTELLO
B.A.
Chatham, Ontario

KENNY DONNELLY
B.A.
Garson, Ontario

GERALD HENRY DUCHENE
B.A.
Windsor, Ontario

FRANK LEO FARENZENA
B.A.
Garson, Ontario

STANLEY EDWARD McGUIRE
B.A.
Windsor, Ontario

JOHN JOSEPH O'FLAHERTY
B.A.
Toronto, Ontario

ROBERT JOSEPH OGLE
B.A.
Rosetown, Saskatchewan

LOUIS RIVARD
B.A.
Tilbury, Ontario

LEONARD LOUIS SULLIVAN, B.A.
Regina, Saskatchewan

JAMES FRANCIS SUMMERS
B.A.
Sarnia, Ontario

FRANK JOSEPH MICHAEL TURNER, B.A.
Windsor, Ontario

ARTHUR VANDENDRIESSCHE, B.A.
Weyburn, Saskatchewan

GERRARD PIERRE VACHON
B.A.
Cache Bay, Ontario

ROBERT WARDEN
B.A.
Ingersoll, Ontario

Student Government

Left to Right: Doug Knowles, Paul Walden, Jewell Bailey, Ward Cornell, Frances White, Bill Downe, Pat Harrington, Geo. Turnbull, Bill Goldberg, Anne Hardy, Ruth Moffatt, Mandy di Francesco, Cae Urlin, Joe Fricker.

The University Students' Council

If change and development are signs of health, Western's student body is in fine shape. And behind this thriving organism stands the U.S.C., anxiously hoping that its prescriptions were what the doctor *really* ordered.

The year's most apparent innovation was the appearance of a semi-weekly Gazette which made possible a far better news coverage. Again the Gazette justified our good opinion by being the finest University paper in Canada. Other publications (Folio, Student Directory and Constitutional Handbook) all had the "New Look", while the Oxy promises to be the best yet.

Weightiest decision was to allow political clubs to function on the campus. Student Forums continued to elicit student opinion on this and other questions. A new portfolio, that of Internal Affairs, was created to handle the affairs of clubs, and religious clubs were transferred to U.S.C. jurisdiction.

Representatives were sent to the annual conference of N.F.C.U.S., and the Council approved formation of a permanent N.F.C.U.S. Committee. Western also joined the Canadian Association of Medical Students and Internes.

Last year's successful series of radio programmes was continued as a second-term project. The "Purple Patches" was a rousing success, its organization was established on a permanent basis, and a system of Patches Awards instituted. A series of well-run dances rounded out the lighter side of student activities; and a bigger and better Band, with majorettes and cheer leaders, did a wonderful job.

These were the situations which kept the U.S.C. thinking, arguing, and working during 1948-'49. And the student pulse, though perceptibly quickened, indicates no cause for alarm in the future.

Hippocratic Council

Back Row: Ken Ritchie, Jack Walters, John Frid, Ian Wilson, Graham Beaty, Al Deadman.

Front Row: Bob Austin, Paul Walden, Gerald Duck, Harold Robinson.

Arts and Science Council

Back Row, Left to Right: Murray Buckstein, A. T. "Bud" Wiley, Jan McKillop, Don Grant, Ann McMurtry, Bob Elgie, Jane Edwards, Mel Cummings, Ray Brule, Rod O'Hara.

Front Row: Rosamund Duffield, Joan Knowles, Pat Henderson, Elizabeth Kievell, Kay Urlin, Iris Dinniwell, Mary Morris.

Women's Undergraduate Organization

Back, Left to Right: Irene Whittle, Iris Dinniwell, Catherine Walsh, Joan Pemberton, Mary Marshall, Bernice McKay, Della Huff, Claire Murphy, Louise Galbraith, Helen McCallum.

Front: Mary Rowart, Catherine Urlin, Dr. Leola Neal, Patricia Henderson, Anne Kennedy, Janet McKillop.

Student Court

Standing: Doug MacAllan, Jake McCauley.

Sitting: Bill Pillsworth, Ken Gowie, Doug Knowles.

Arts '49 Executive

Bob Jolliffe, Betty Costain, Pat Hartley, Doug Martin.

Arts 50 Year Executive

Back: Jim O'Neail, Donald Grant.

Front: Mary Marshall, Ruth Southern.

Art's '51 Year Executive

Left to Right: MEL CUMMINGS, JOAN ASHTON, CARL CORCORAN.

Art's '52 Year Executive

Front: MARGARET MITCHELL, BEVERLEY COOMBS.
Back: DONALD PATTERSON, MURRAY BUCKSTEIN.

George Turnbull,
President U.S.C.

Ray Brule,
Prefect.

Cae Urlin,
Sub-Prefect.

Paul Walden,
President Hippocratic Council.

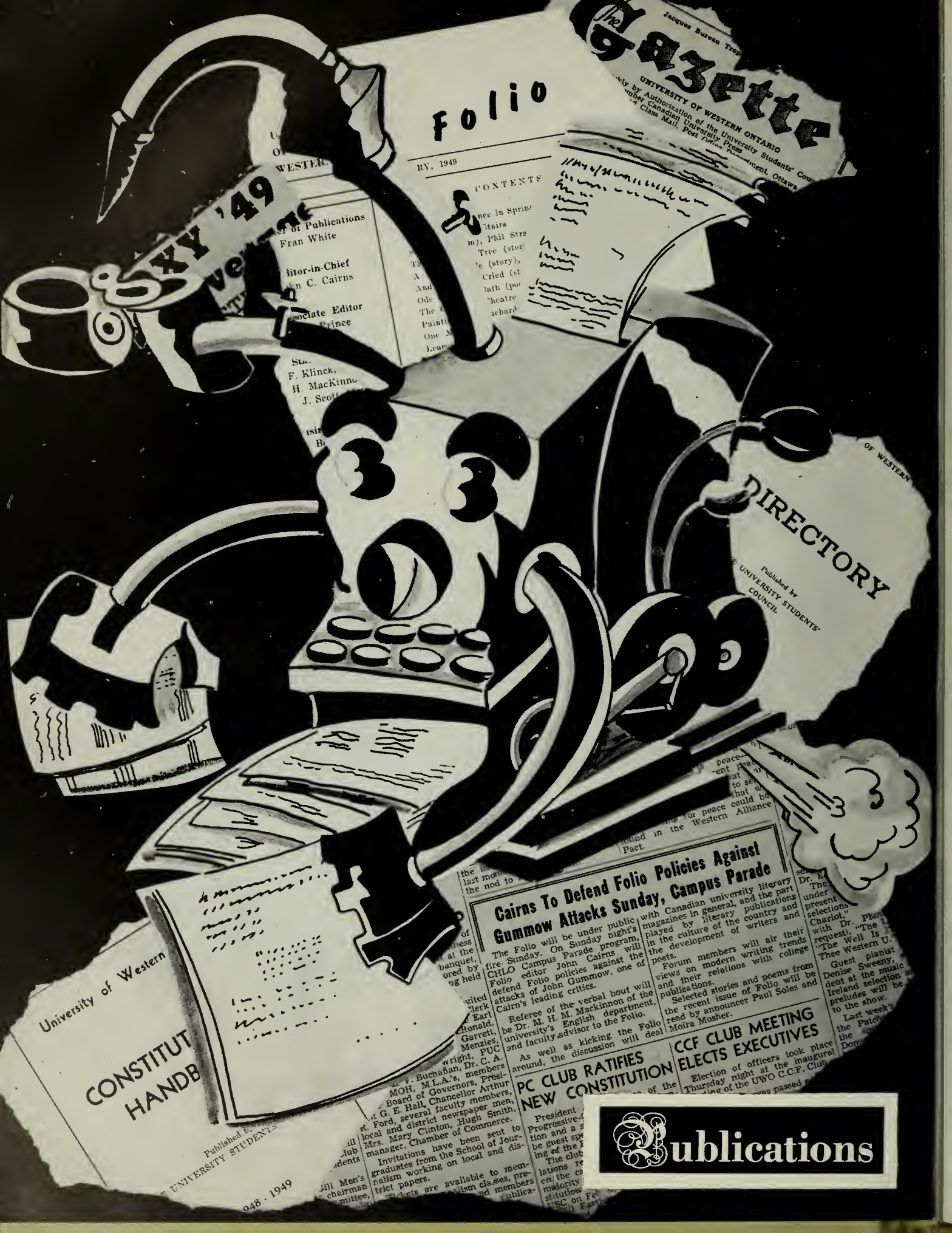
Gazette
UNIVERSITY OF WESTERN ONTARIO
Folio
CONTENTS
Publications
Fran White
Editor-in-Chief
Associate Editor
F. Klinck,
H. MacKinnon
J. Scott
DIRECTORY
Published by
UNIVERSITY STUDENTS' COUNCIL
University of Western
CONSTITUT
HANDB
Cairns To Defend Folio Policies Against Gummow Attacks Sunday, Campus Parade
The Folio will be under public fire Sunday. On Sunday night's CHLO Campus Parade program, Folio editor John Cairns will defend Folio policies against the attacks of John Gummow, one of Cairn's leading critics.
Referee of the verbal bout will be Dr. M. H. M. Mackinnon of the university's English department, and faculty advisor to the Folio.
As well as kicking the Folio around, the discussion will deal with Canadian university literary magazines in general, and the part played by literary publications in the culture of the country and in the development of writers and poets.
Forum members will air their views on modern writing trends and their relations with college publications.
Selected stories and poems from the recent issue of Folio will be read by announcer Paul Soles and Moira Mosher.
PC CLUB RATIFIES NEW CONSTITUTION
CCF CLUB MEETING ELECTS EXECUTIVES
Publications

HUGH SMITH
Group Picture Editor

ELIZABETH KIEVILL
Affiliated Colleges Editor

ROSS STRICKLAND
Business Manager

OCCIDENTALIA

BILL SCALDWELL
Photographer and Photo-Editor

JOE MacMARTIN
Editor-in-Chief

LACH MacLEAN
Associate Editor

EDITORIAL BOARD, 1948-9

ANNA BAKER
Art Editor

STAN CORKE
Circulation Manager

NANCY ROSE
Grad Photo-Editor

Back: Murray Buckstein, Bob MacGregor, Doug Martin, Jerry Neely, Andy Moriarity.
Front: Gerry Bowman, Ruth Furlong, Shirley Smith.
Absent: Audrey Martin, Pat West, Dorothy Hartsell.

The Occidentalia Staff of '49

This is the place in this memorable edition where we of the Occidentalia Staff flaunt our efforts for approval. Without these hard working types in the organization the Occidentalia would be a non-entity. Possibly they will not appreciate this effort but, in all fairness, I think that they should be known to all the good readers.

Lach MacLean, Assistant Editor, has been a source of great help, and more than fulfilled his post. As a matter of fact, he has done every job on the staff and always smiled—even in the face of adversity *and* a big head.

Bill Scaldwell, our erstwhile Karsh, took a picture or two with his "Brownie". His efforts are all through the book, so please feast your eyes on the work of a true artist of the shutter.

Ross (Gabby) Strickland, the Business Manager, and his able, quiet but efficient aid, Jerry Neely, have handled the affairs of the finances with the polish of well-known brain-trusters. Come in any time if you want to see the perfect answer to an accounting problem.

Liz Kievill again fulfilled the position of Affiliated College Editor with the assurance backed by two years' experience in that slot. She handled the queries and the vague requests for information from her charges with the velvet touch of the true diplomat.

Nancy Rose, psychologist of the office, compiled the data for the grads you see pictured in the forward half of this Oxy. Her patience and perseverence was marvellous to behold. Thanks, gal.

Shirley Smith, Gerry Bowman, two more of the lovelies in here, did the "Joe" jobs of typing, filing, etc., with despatch. Besides this, they made life in here interesting, for the universal philosopher Bob MacGregor.

Hugh Smith, Group Editor, arranged all the shots and the thousand and one things necessary to assure a good turnout. Besides this, "Boo" almost had us talked into going to Africa.

Anna Baker, with her talented brush, gave much of her time to add the dashes of polish to the class prophecies and the campus shots.

Stan Corke, and Pat West, had the book nearly sold out before it went to press, and so you can see that they did their jobs almost better than possible.

Murray Buckstein relieved Bill Scaldwell many times at the picture process, and we all want him to be back next year for sure.

Andy Moriarity, Meds' Rep., had everything ready for us, as did Dot Hartsell the Nurses' section. Thanks for the co-operation and the constructive suggestions.

Ruth Furlong, little and lovely, came to us as the Brescia representative. Her section was completed very quickly, and so we thank her for her concentrated efforts.

Douglas Martin, long, lean, and the politician, helped in many jobs, including gathering all the messages you see here in the book.

These are the gnomes responsible for the Occidentalia for 1949. Think well on them, because they are the best in the world.

Yours completely,

JOE MacMARTIN.

Gazette
General Editorial Staff

Back: Pat Hare, Jim English, Bob Hatton, Sande Baird, Larry Holmes. *Front*: Bill Holden, Marilyn Bell, Ross Weichel, Pat Hamilton, Mach Parliament.

Gazette Business Staff

Back: Dick Clewes, Fred Crocker. *Front*: Lynn Lashbrook, Ian McIntosh, Don Elliot.

Gazette Reportorial Staff

Back: Ed Diamond, Bill Caradine, Hugh Furney, Mike Gerula, Jim Chich. *Front*: Bill Pratt, Lynn Chandler, Ken Bambrick, Barb. Janes, Roy Donner.

Meds. and Nurses Gazette Staff

Back row, left to right: Dick Street, Gus Buck, Mandy di Francesco, Ken Hampson, Bob Haggar, Red Elder.

Centre row: Ray Prince, Liz Sloman, Betty Andrews, Dot Hooper, Gloria Baragar, Al Rosenthal.

Front row: Irv Shapiro, John Foreman, Mel Platt, Jack Walters, Ewart Schenck.

Absent: Pete Roberts.

Gazette Editorial Staff

Back: Jack Briglia, Aussie Winch, Dave Bowes.

Front: Ken Hampson, Cam McDonald, Ian McIntosh.

Constitutional Handbook

Left to right: Bob Adams, Joe Arnold.

Students' Directory

Ann McMurtry.

Medical Journal

Back row: Jack Vance, Howie Cameron, Jim Murray, Irving Shapiro, John Foreman, Jack Walters.

Front row: Dennis Morey, Warren Gamble, Ralph Smith, Edward Roemmele.

Organizations

Players' Guild

Back, Left to Right: Phil Stratford, Dick Loney, Dave Fraser, Bill Langford, Jim Nelson.

Front, Left to Right: Martin Connor, Elaine Costello, Mr. George Buckley, Jo Anne Nicol, Ken Cooper.

Meds. Merrymakers

Back Row, Left to Right: Mel Platt, Jack Walters, Rod Thompson, Mandy di Francesco, Red Elder.

Front Row: Grace McLagan, Bob Haggar, Shirley Bannister.

International Affairs Discussion Group

Back, Left to Right: VERNE ATRILL, CLYDE GLOVER, STUART MCBRIDE, PAUL BRUER.
Front, Left to Right: MAX MACDONALD, JOHN DIXON, GRANT DAVY.

Sunday Nine O'clock

Back, Left to Right: CHARLES KEEDWELL, BOB MACGREGOR, ANDY HUNTER.
Front, Left to Right: BARDY GORDON, NANCY ROSE, CLARE MURPHY.

Le Cercle Français

Back, Left to Right: Jim Strickland, Jim McKegney.

Centre, Left to Right: Christine Sirios, Catherine Sibbick, Dorothy Little, Marj Harris, Irene Whittle.

Front, Left to Right: Charles Moores, Dr. R. W. Torrens, Bev Strothers, Jack Fraumeni.

Clio Club

Back, Left to Right: Bob Lithgaw, Stan Taylor, Charles Manore.

Front, Left to Right: Daphne Davis, Dr. Walter Balderston, Muriel Radigan.

The Badminton Club

Back, Left to Right: Wilbert Scott, Phil Parker, Bud Wiley.
Front, Left to Right: Arden Lambert, Betty Thomson.
Absent: Ed Dorey.

Ski Club

Back, Left to Right: Stan Corke, Bill Smythe, Jack Morgan.
Front, Left to Right: Peggy Muntz, Roz Duffield.

Debating Society

Back, Left to Right: Sinclair Stevens, Donald Dean, Jim Bernath Jr.

Front, Left to Right—G. Sterne, Bill Shipman, Clayton Fee.

Hesperian Club

Back, Left to Right: Jim O'Neail, Paul Cropp.

Front, Left to Right: Marion Boa, Lois Langford.

Polycon Club

Back, Left to Right: M. Connor, Angus McKenzie, Clive Glover.

Sitting, Left to Right: Col. E. E. Reilly, Dr. M. K. Inman.

Canterbury Club

Back Row: Nancy Logan, Frank Smith, Peggy Muntz.

Front Row: Dr. Dorothy Turville, Jim McKegney, Canon T. G. Wallace.

Absent: Dr. J. D. Ralph.

Inter-Varsity Christian Fellowship

Back Row, Left to Right: Ian McLaren, Ron Smith, Clare McGill.

Front Row: Beatrice Laidlaw, Katherine Sibbick.

Absent: Mel Pastorius.

Newman Club

Back Row: Jim O'Neail, Tom Kane, Norm Thibert, Larry Power.

Front Row: Pat Harrington, Marie Therese Daniel, Bernice Holzworth.

Absent: Ruth Furlong, Ray LaRoque.

Home Economics Club

Back Row: Marion Peacock, Susan Fischer, Dolores Desmond, Bernice Leckie.

Front Row: Ruth Moffat, Betty Costain, Anne Marra.

Absent: Elaine Goodeve, Marjorie Spencer.

Women's Athletic Association

Back Row: Anna Baker, Jean Shillington, Mabel Gillen, Helen German, Betty Thomson.

Front row: Gloria Logan, Joanne Graham, Helen McCallum, Lynn Koch, Jane Hicks.

Honour Science Club

Back Row: Lloyd Luke, Dave Hogg.

Front: Gloria Logan, Eleanor Henry.

Music Club

Back Row: Douglas Penfold, Joanne Scarlett.

Front Row: Nancy Wright, Pauline Wray.

Jazz Club

Back Row: Dan Graham, Peter Fraser, Helen McCallum.

Press Club

Back row: Don Southcott, Pat Hare, Jack Brown.

Front row: Marilyn Bell, Jim English, Betty McMahon.

Radio Amateurs' Club

Back Row: Robert Schultz, Norris Hobbes, Orville Marshall, Laurie Kail.

Front Row: Norman Broten, Wm. Barrie, Glenn Farrell.

Institute of Radio Engineers

Back Row: Bob Cooke, Glenn Farrell, Orv. Marshall, Bob McNarry, George Falconer.

Front Row: N. Hobbes, Louis Cox, Bob Williamson, N. Broten, Bill Barrie.

Chemical Institute

Back Row: Dr. J. K. Watson, Joseph Verstleg, T. Foster.

Front row: Douglas Turnbull, Tom Spettigue.

Travel Bureau

Bob Rawlings, Walt Prince

Psychology Club

Grace Stilwell, Ben Dempsey, Kay Pond.

Intervarsity Drama League

Wally Meikle, Elaine Costello, Bill Holden.

I. S. S.

Back row: Frank Hull, L. "Dad" Shurville, Pete Robson.

Front Row: Ann Mara, Jan McKillop, Mary Halstead.

Commerce Club

Back row: Jack Forbes, Pete O'Neil.

Front row: Marg Werte, Jake McCauley.

Common Room Committee

Back row: Norm Hodge, Mel Cummings.

Front row: Hub Dollar, Kay Sanborn.

Band Executive

Standing: Mr. W. F. (Gus) Maguire, Bruce Decker.

Sitting: Al Deadman, Keith Phillips.

Absent: Bob Joliffe.

Choir Executive

Rear Row: Lyle Babensee, J. McKnight, C. Calvert.

Front Row: Marion Bateman, Audrey Helm.

Women's Science Colloquium

Left to Right: Fran Shillington, Lois Pollock, Barbara Snyder.

Purple Patches' Production Staff

Back row: E. Dorey, John Margrett, Dick Clews, E. C. Danihier, Robert Cowan, Howie Cameron, P. Robson, P. Roberts.

Front row: Doug Knowles, Barbara Davidson, Elizabeth Kievill, Kay McCormick, Murray Toombs.

The Outcrop

Honourary President, Prof. G. H. Reavely.

President, Gord Winder.

Sec., Doug Crowe.

Treas., Wilf Stone.

Freshmen Welcoming Committee

Back row:
Bill Wardle
Dick Hutchinson
Jack Walters
Mandy di Francesco.

Front row:
Ed Dorey
Jan McKillop
Barb. Davidson
Eliz. Kievill
Bud Wiley.

Bridge Club Executive

Left to Right: Bud Wiley, Verne McCurdy, Mory Smeaton, Dick Karom.

Donald Bondy
Centralized Year Treasurer

Huron College Student Council

Back Row: Murray Tipping, J. Fricker, Bill Sewell, Al Waters, Jeremy Taylor.

Front Row: Fred Bishop, Ralph Blight, A. Fletcher, Bill Hull.

Sports

Sport and Citizenship

A Director of Athletics or a coach is not supposed to be a professor of political science and to speak about the duties of citizenship. But I say without hesitation that I consider citizenship and sportsmanship to be very closely allied. Whether the player is a midget or in the senior intercollegiate, in his young and formative years he is learning to get on with those with whom he is associated and is developing in youth those co-operative traits which make for good citizenship.

No team in good competition can win without the full support of all its members working as a unit. The country is a team and the citizens are the players. Team spirit taught in youth shows in later years as team spirit in clubs, in the community, and in citizenship itself. No society can last if its citizens do not play the game together.

J. P. METRAS,
Director of Athletics.

Senior Intercollegiate Football Team

Front Row, Left to Right: J. Thompson, B. Taylor, G. Duck, M. Yuhasz, F. Curry (co-capt.), B. Jarvie (co-capt.), P. O'Neil, G. Arnott, B. Bartlett, B. Phibbs, J. Matthews.

Centre Row: J. Fairs (Asst. Coach), B. Trumper (Mgr.), D. Scott, E. Quintyn, R. Ort, B. Downe, G. Wearring, B. McFarlane, G. Turnbull, B. Ford, M. Decker (Asst.), J. P. Metras (Coach).

Back Row: B. Bear, R. Grant, B. Wardell, D. MacKinley, J. Parry, D. Gray.

Absent: D. McFarlane, R. Farley.

Intermediate Intercollegiate Football Team

Front Row, Left to Right: M. Henderson, D. Hill, N. Melnick, B. Vincent, J. Strobel, E. Escaf, R. Pearce, D. Porter, B. Floyd, T. McNulty.

Centre Row: J. Fairs (Coach), R. Cutmore (Mgr.), B. Purdom, D. Gossage, S. Tathem, B. Waddell, R. Beck, H. Lowther, B. Knox, H. Wade, B. LaRochelle, M. Decker (Asst.), J. P. Metras (Coach).

Back Row: M. Philp, W. Williams, G. Davidson, B. McMonagle, J. Wyatt, D. Barresi, J. Thompson.

Senior Basketball Team

Back Row: J. Metras, R. Phibbs, D. Scott, G. Wearing, H. Wade, C. Ellis, J. Fairs, (Assist. Coach), R. Greene, (Mgr.).

Front Row: G. Arnott, J. Fitzgerald, J. Matthews, D. Thomas, G. Davidson, W. Ford.

Senior "A" Basketball Team

Back Row: J. Metras, D. Barressi, G. Davidson, H. Wade, D. Hunt, C. Ellis, D. Horne, J. Fairs.

Front Row: R. Mitchell, R. Beck, J. Fitzgerald, N. Chater, D. Hind.

The Soccer Team

F. James, L. Fisher, J. Rogden, D. Copland, D. Scott, G. Neely.
D. McClarty (Asst. Coach), W. Roulston, R. Cannon, P. Wright, A. McPherson, L. Szabo, P. Capa, W. White, Prof. Jenkins (Coach).
S. Gentle (Mgr.), D. Hudson, J. Gillespie, A. Morrison, P. Shutovich, A. Lodge (Capt.), P. Morrison, I. Cummings, N. Shaw, R. Nicholson.
A. MacDonald, W. Stackhouse, S. Selpuchre, W. Rodger.

Intercollegiate Track Team

Rear: F. Ryan, M. Henderson, J. Inglis, W. Larochelle.
Front: R. Pierce, D. Wilson, Murray F. McNie (Coach), B. Waldie, Bill Walker.

Intercollegiate Boxing Team

Rear Row: Harold Rice, Bill LaRochelle, Archie Galbraith, R. Inglis, R. Gillen, Bill Yost.

Front Row: Bud Hutchinson, Eugene Mark, Percy Hunt (Coach), Tom Abel, Lloyd Young.

Intercollegiate Wrestling Team

Rear Row: John Szasz, John Thibadeau, Bob Destun, Reg. Ort, Sid Tatham, Lyle Bebensee.

Front Row: Eddie Escaff, R. Pierce, Don Montemurro, Mike Yuhaz, Jim Curtis.

Meds '51 Six Man Inter-faculty Champs

Back Row: Bill Nichols, Mel Platt, Mel Harvey, G. Sears, B. Whitty, J. Stevens.

Front row: Bob Lyons, Neil Carruthers, T. McLarty, Bill McInnis, Graham Beatty, Alex Gray.

Intermediate Hockey Team

Back Row: C. Pettinger (Coach), D. Gossage, J. Avery, K. Phillips, R. MacFarlane, R. Ort, R. Grant, J. Wainwright, J. Riddell, W. Williams, R. McCurlie (Mgr.).

Front Row: W. Bibbings, H. Schiller, W. Hainsworth, D. Clarke, S. Carson, A. Weir, D. MacGregor.

Medical School Volleyball Team

Rear Row: Don Walker, Bill Graham, Archie Galbraith (Captain), Elliot Goodman, Pete Roberts, Irv Shapiro.

Front Row: Al Buhr, Bob Kent, Bert Fowlow, Bill Downe.

Absent: Jack Tufteland, Jack Parry, Doug McKinley.

Women's Intercollegiate Swimming Team

Charlotte Taylor, Marg Werte, Jane Hicks, Mrs. H. R. MacKellar (Coach), Jean MacDonald, Fran Shillington, June Taylor.

Absent: Bev. Brough, Joan Dussault.

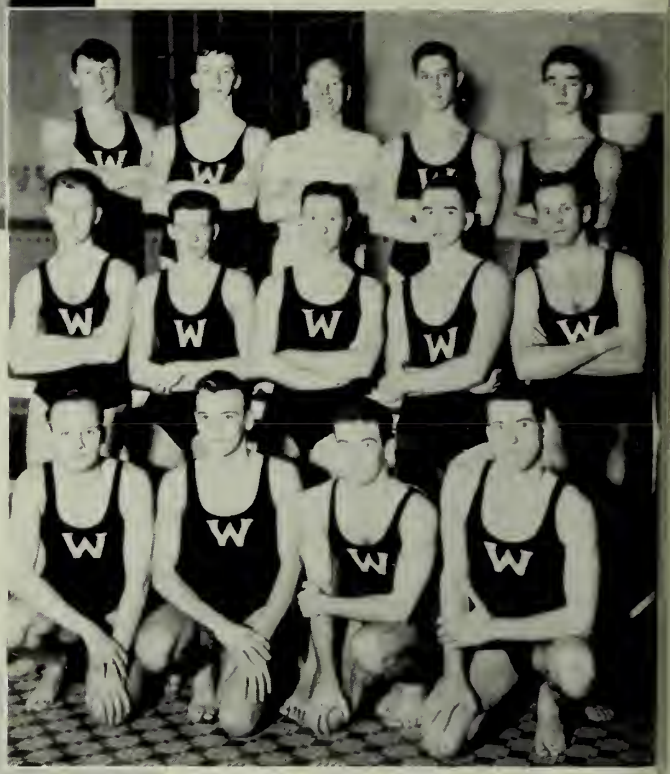

Swimming Team

Back Row (Left to Right): Ross English, Shannon Sanborn, Cody Moffat (Coach), Dick Wilkins (Manager), Pete Sargent.

Middle Row: Herb Johnson (Captain), Glen Bending, John Walker, John Augustine, Tom Zatelny.

Front Row: Karl Work, Max Nathan, Archie Galbraith, Walt Hannah.

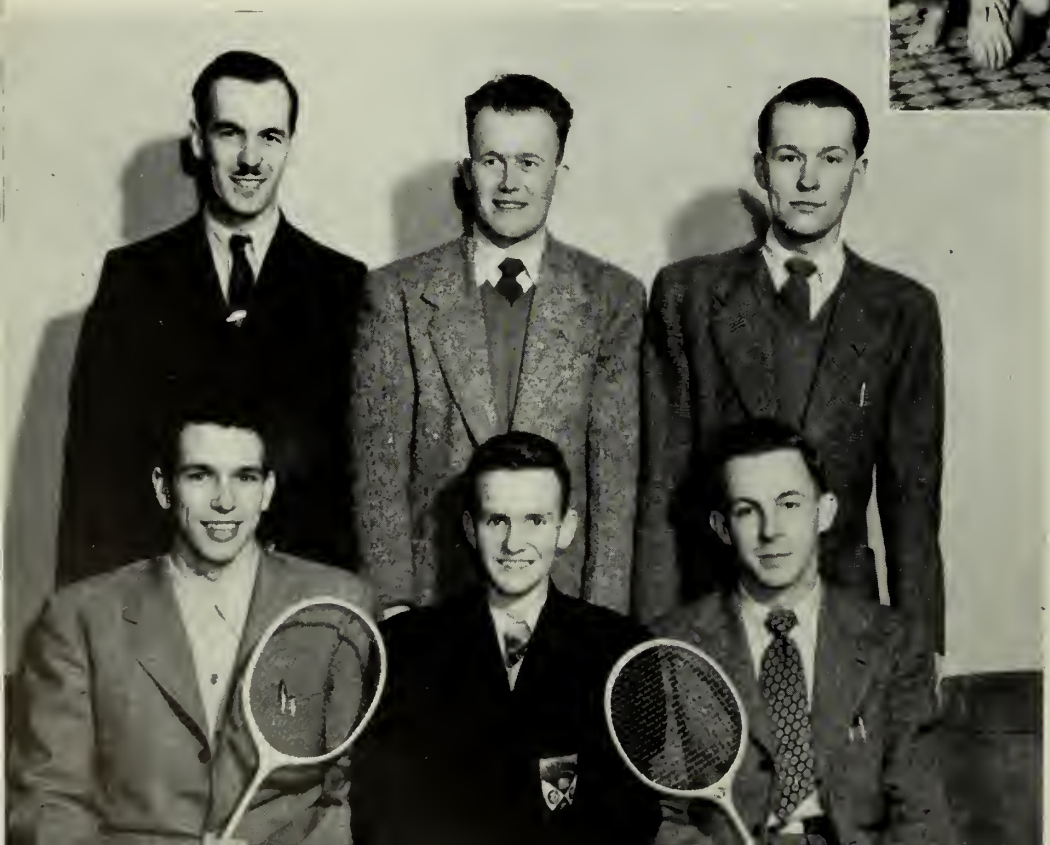

Intercollegiate Badminton Team

Back Row: Paul Cropp, Bill Brown, Bob Moore.

Front Row: Ted Barber, Bill Parkes, Wilbur Scott.

Women's Intercollegiate Tennis Team

Left to Right: Janet Leask, Doris Gray, Nan Gingrich.
Absent: Marg McIntosh.

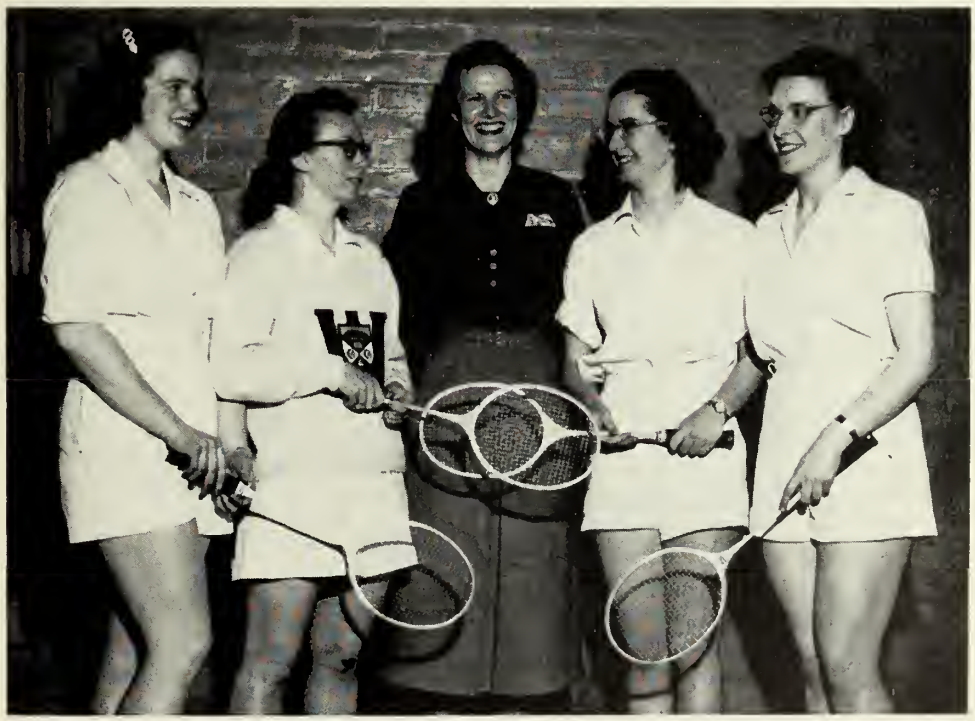

Women's Senior Intercollegiate Badminton Team

Betty Thompson, Doris Gray, Miss Ramsay, Marion Jenkins, Joy Stephenson.

Intercollegiate Archery Team

MARION BATEMAN, LOUISE WALWYN, JANET ADSETT, MARION JENKINS.

Women's Interfaculty Badminton

Rear Row: BETTY THOMSON, CHARLOTTE TAYLOR, MARION JENKINS.
Front Row: DOROTHY SCHEIFLE, NAN GINGRICH.

EUGENE MARK
125 lbs. (Champion)

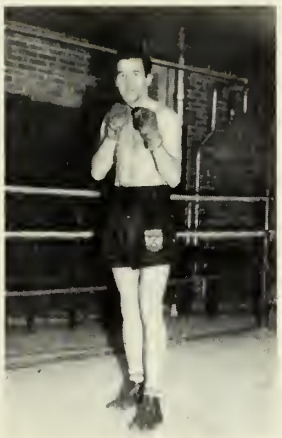

BILL LA ROCHELLE
(Heavyweight Boxing Champion)

"BUD" HUTCHINSON
165 lbs. (Boxing Champion)

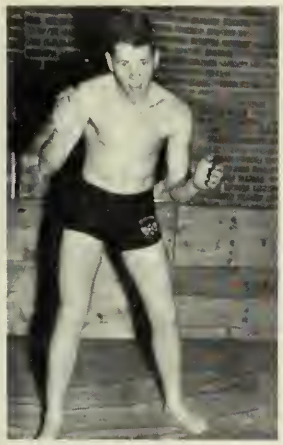

SID TATHAM
175 lbs. (Wrestling Champion)

Winners Assault-at-Arms at O.A.C. - O.V.C.

Feb. 18, 1949

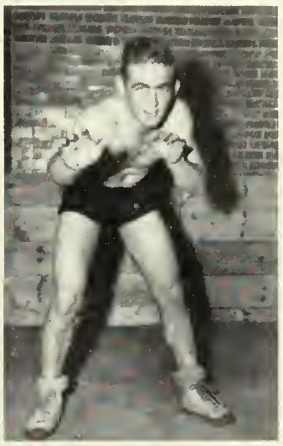

JIM CURTIS
145 lbs. (Wrestling Champion)

REG OTT
(Heavyweight Champion)

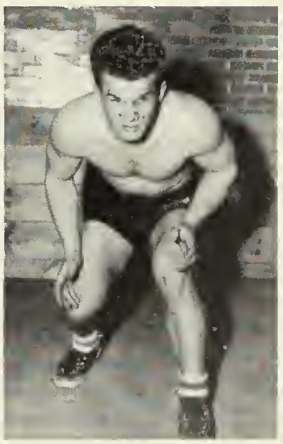

MIKE YUHASZ
155 lbs. (Wrestling Champion)

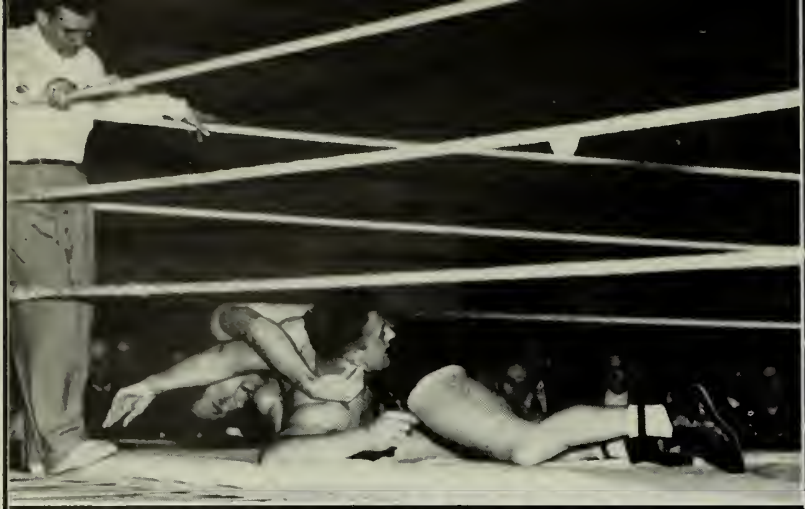

and in this corner

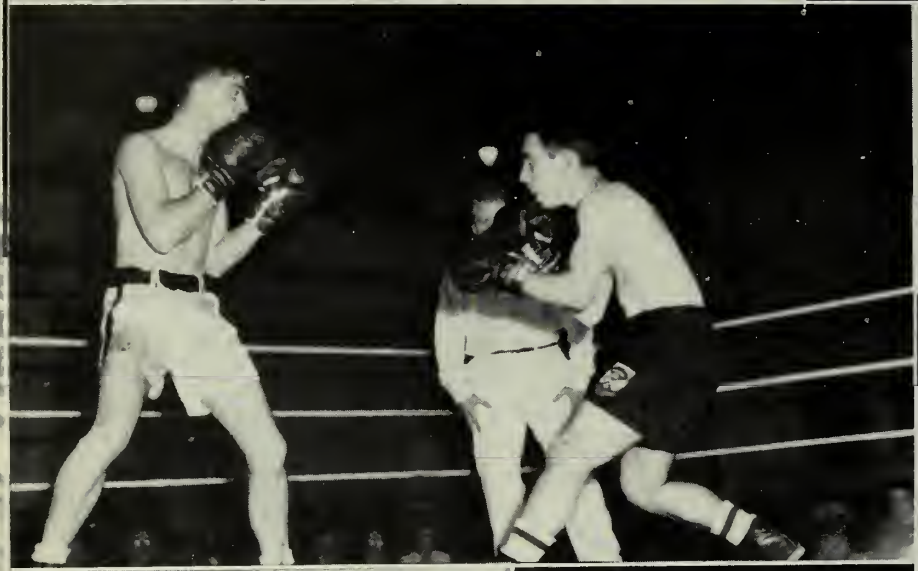

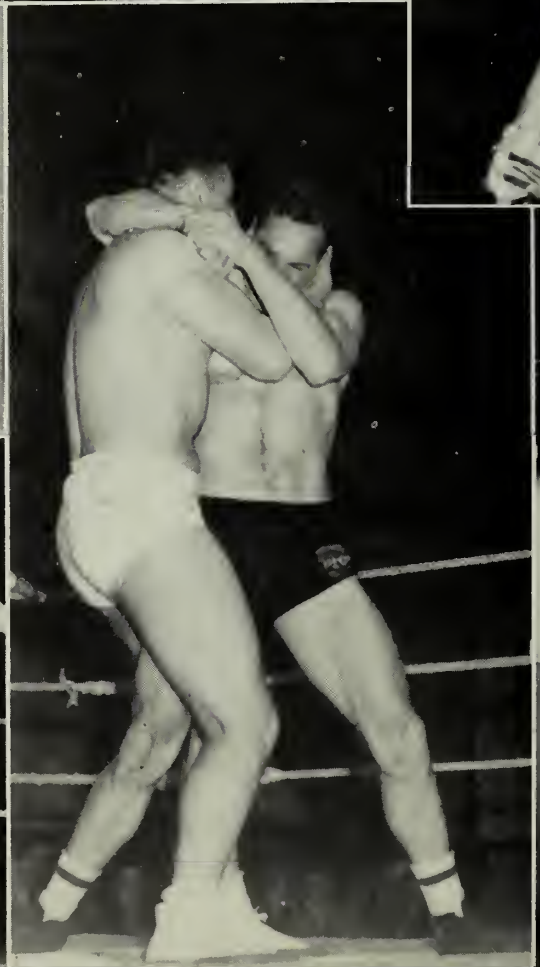

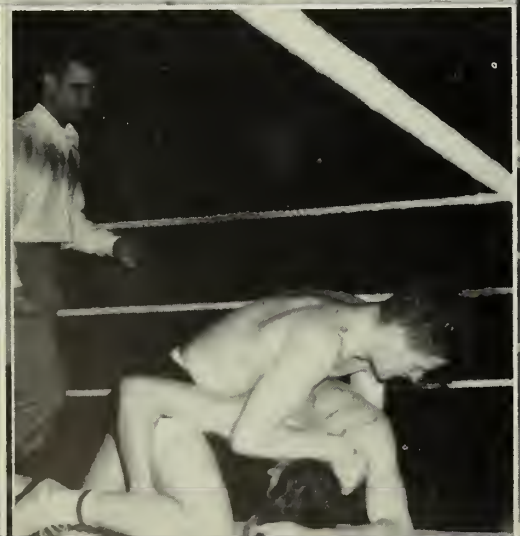

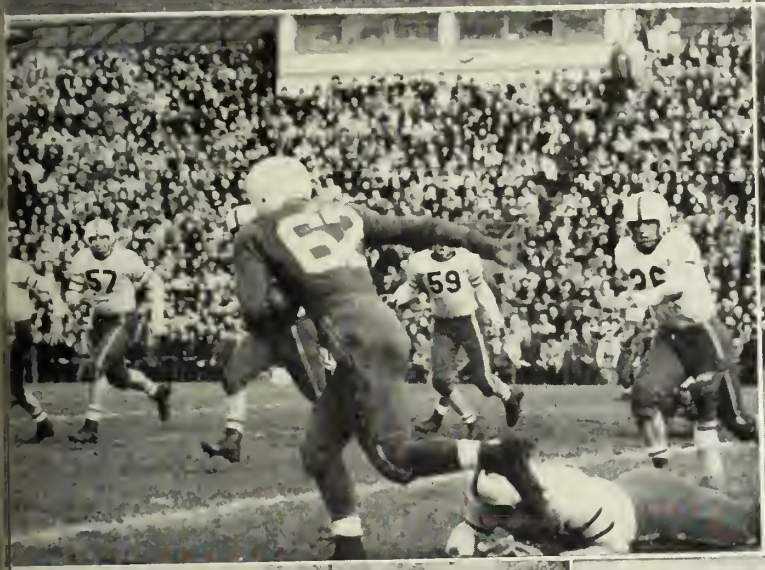

rugby

sports

WESTERN
10
TORONTO
15

colts

TORONTO
22
WESTERN
13
WESTERN
3

WESTERN
12
TORONTO
12
TORONTO
10

WESTERN
11
WESTERN
6

WESTERN
10

TORONTO
4
Western
14
3

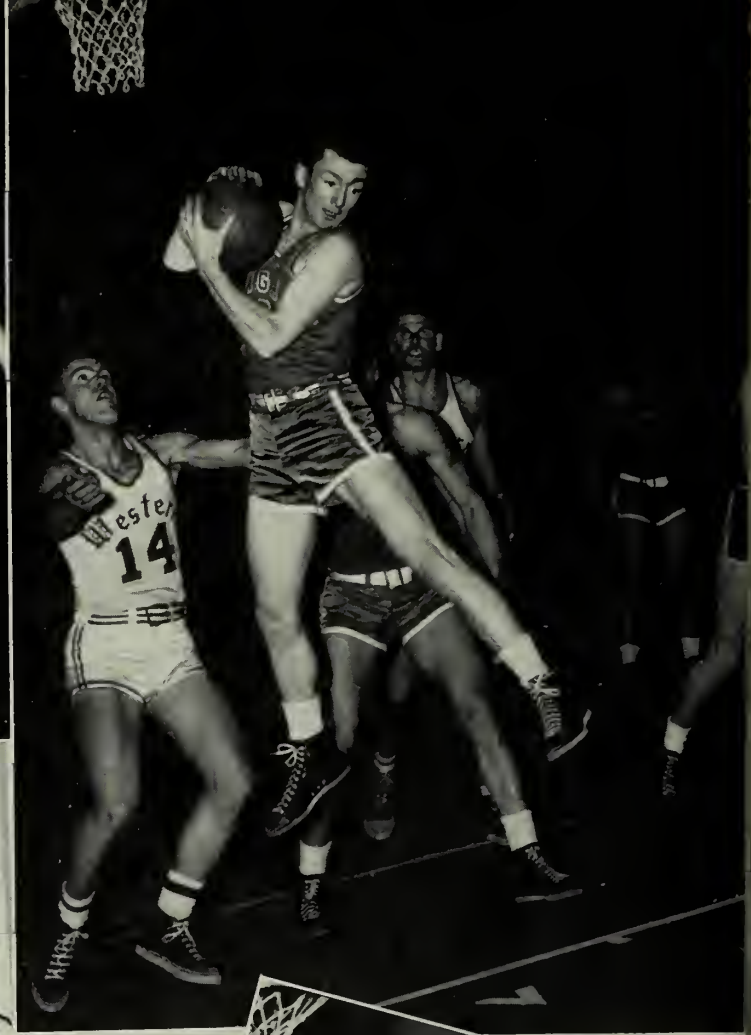
Western
14

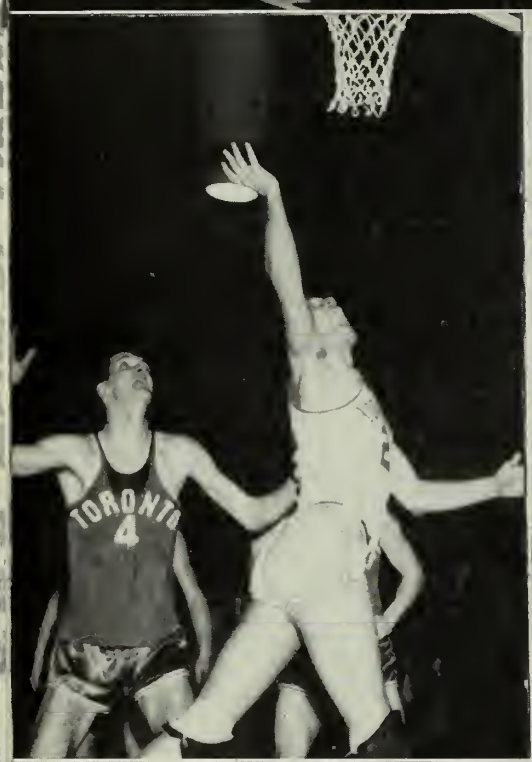
TORONTO
4

Basketball

TORONTO
3
Western
23

may i
have this
dance?

Western
14
4
2
Western

14

We on the OCCIDENTALIA Staff wish to thank the following firms for the help and co-operation given in this edition:

London Free Press
Hunter Printers
Victor Studios
Karsh of Ottawa

GREEKS

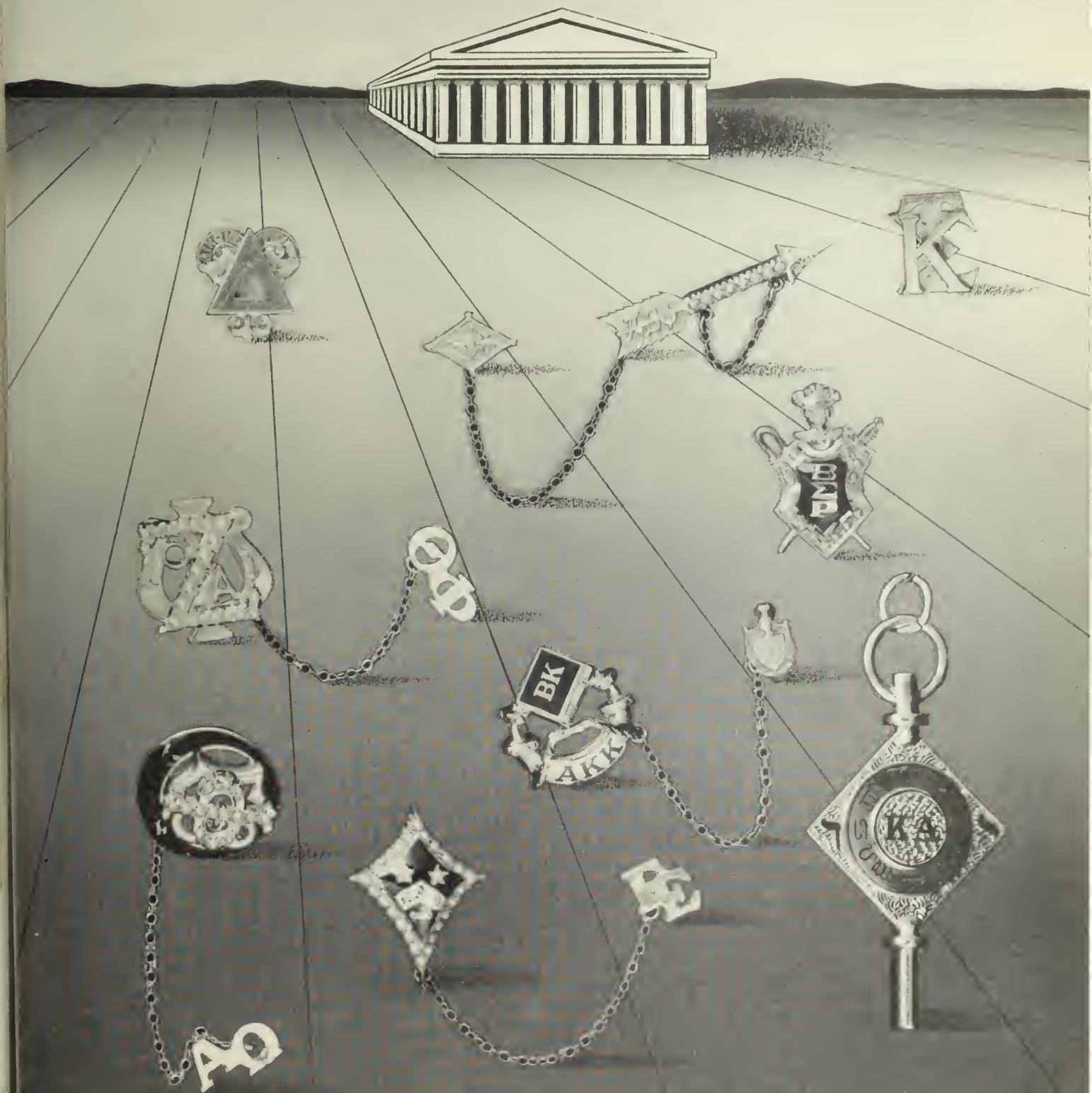

Back Row, Left to Right: Fran Downham, Shirley Smith, Joan Pemberton, Barbara Towne, Gerry Bowman, Betty Thomson, Marilyn Bell, Ruth Ward, Helen German, Mary Stewart, Jean Hardie, Donna McKim, Pat Mellett.

Middle Row: Isabel McLean, Marg Werte, Lynn Koch, Nancy Rose, Miss Fawkes (House Mother), Bette Costain, Mary MacPherson, Marilyn Bates, Pat Henderson, Betty Colvin.

Front Row: Cae Urlin, Betty McMahon, Louise Galbraith, Marilyn Stewart, Joan Gammage, Pat Williams.

Gamma Phi Beta Sorority

Alpha Omega Chapter

Installed: October 24, 1936.

Founded: Syracuse University, Syracuse, New York.

Flower: Pink Carnation. *Colours*: Double Brown.

Honourary and Faculty Members

Mrs. R. E. Crouch, Mrs. H. O. Foucar, Mrs. R. B. Liddy, Mrs. W. F. Tamblyn, Mrs. E. K. Albright, Dr. L. Neal, Mrs. J. Sproule, Mrs. C. Thomas.

Executive

President, Nancy Rose; Vice-President, Lynn Koch; Recording Secretary, Irene Whittle; Corresponding Secretary, Bette Costain; Treasurer, Marg Werte; House President, Isabel McLean; Membership Chairman, Marilyn Bates.

Back Row, Left to Right: Linda Suffel, Marg Shields, Pat Barnby, Glennie Green, Barbara Fraleigh, Marg MacDonald, Pax Whittle, Marie Salter, Shirley Brett, Beryl Rafuse, Jean Shillington, Lillian Foote, Ruth Southern, Mary Johnston, Marie Milne, Nancy Alexander.

Middle Row: Fairley Dadd, Jeanne Hutcheson, Bev Handbridge, Isabel Cowan, Marg Steel, Pat Hamilton, Janet Hunten, Jane Noble, Isabel Stephens.

Front Row: Ora Warren, Dolores Garrod, Nancy Chantler, Peggy Summerhayes, Gloria Bellinger, Sally Kerr, Joanne McDonald, Fran Shillington.

Gamma Phi Beta Sorority

Active Members

Nancy Alexander, Betty Andrews, Pat Barnby, Marilyn Bates, Marilyn Bell, Gloria Bellinger, Gerry Bowman, Shirley Brett, Nancy Chantler, Betty Colvin, Bette Costain, Isabel Cowan, Fairley Dadd, Fran Downham, Lillian Foote, Barbara Fraleigh, Louise Galbraith, Joan Gammage, Dolores Garrod, Helen German, Glennie Green, Pat Hamilton, Bev Handbridge, Jean Hardie, Pat Henderson, Janet Hunten, Jeanne Hutcheson, Elizabeth Jepson, Mary Johnston, Sally Kerr, Lynn Koch, Joanne McDonald, Marg MacDonald, Mary MacPherson, Donna McKim, Isabel McLean, Betty McMahon, Pat Mellett, Marie Milne, Jane Noble, Joan Pemberton, Beryl Rafuse, Elizabeth Rose, Nancy Rose, Marie Salter, Marg Shields, Fran Shillington, Jean Shillington, Shirley Smith, Ruth Southern, Marg Steel, Isabel Stephens, Mary Stewart, Marilyn Stewart, Linda Suffel, Peggy Summerhayes, Betty Thomson, Barbara Towne, Cae Urlin, Rae Vaughn, Ruth Ward, Ora Warren, Marg Werte, Pat Williams, Irene Whittle.

Standing: Alice Ashman, Lois Pollock, Muriel Byerman, Yvonne Wemp, Marnie Dean, Barbara Davidson, Ena Holmes, Mary Marshall.

Seated: Jean Daniel, Bernice McKay, Frances White, Audrey Martin, Norma Dean, Mrs. Shuttleworth (House Mother), Bardy Gordon, Iris Dinniwell.

Kappa Alpha Theta Fraternity

Gamma Epsilon Chapter

Installed: September 27, 1937.

Founded: Indiana Asbury College, Greencastle, Indiana, January 27, 1870.

Flower: Black and Gold Pansy

Colours: Black and Gold

Officers

President, Agnes Maus; Vice-president, Mary Davidson; House Treasurer, Catherine MacKenzie; Chapter Treasurer, Barbara Wilson; Recording Secretary, Eleanor Henry; Corresponding Secretary, Edna Fowler; Rush Captain, Mary Marshall; Editor, Iris Dinniwell; Historian, Catherine Scott; Pledge Trainer, Mary Davidson; House Manager, Eleanor Henry.

Standing: June Merrett, Catherine Scott, Helen Ralson, Beverley Corlett, Anne Gosnell, Eleanor Harvey, Mary Morris.

Seated: May Parkinson, Doris Woolcott, Yvonne Aziz, Margaret Bennett, Agnes Maus, Lucille Stephens, Edna Fowler.

Seated (on floor): Mary Davidson, Catherine MacKenzie.

Kappa Alpha Theta Fraternity

Active Members

Alice Ashman, Yvonne Aziz, Margaret Bennett, Muriel Byerman, Beverley Corlett, Jean Daniel, Barbara Davidson, Mary Davidson, Marnie Dean, Norma Dean, Iris Dinniwell, Edna Fowler, Bardy Gordon, Anne Gosnell, Eleanor Harvey, Eleanor Henry, Ena Holmes, Bernice MacKay, Catherine MacKenzie, Mary Marshall, Audrey Martin, Agnes Maus, June Merrett, Mary Morris, Lois Pollock, Helen Ralston, Catherine Scott, Yvonne Wemp, Frances White, Doris Woolcott.

Back, Left to Right: Jane Edwards, Anne Huffman, Helen Chapman, Daphne Fisher, Anne Hardy, Mary Rollo, Barbara Bowie, Joan Ashton.

Middle: Nancy Logan, Barbara Willett, Pat Hartley, Annetta McMonagle, Gwen Jones, Beverly Brough, Diana Hueston, Phyllis Kohl.

Front: Ruth Golden, Ann McMurtry, Peggy Douglas, Anne Kennedy, Claire Murphy, Frances Smith.

Pi Beta Phi Fraternity

Installed: October 29, 1934.

Founded: Monmouth College, Monmouth, Illinois, April 28, 1867.

Colours: Wine and Blue *Flower*: Wine Carnation

Chapter House: 293 Central Avenue.

Officers

President, Peggy Douglas; Vice-president, Nancy Logan; Treasurer, Gwen Jones; Recording Secretary, Marilyn Fox; Corresponding Secretary, Bev. Brough.

Back, Left to Right: Marion Munday, Diana Cameron, Doris Woods, Jo Anne Beger, Barbara Muske, Jean Fletcher, Marg Wilson, Barbara Sproat.

Middle: Joyce Vine, Barbara Snyder, Mary Lou Savage, Mary McWilliams, Marilyn Fox, Eileen Pederson, Lucille Robbins, Jane Hicks, Mary Tweedale, Barb. Brown.

Front: Ruth Moffatt, Janet McKillop, Mrs. Kennedy (House Mother), Joan Adams, Gloria Logan, Della Huff.

Pi Beta Phi Fraternity

Active Members

Joan Adams, Joan Ashton, Jo Anne Beger, Barbara Bowie, Beverly Brough, Barbara Brown, Diana Cameron, Helen Chapman, Peggy Douglas, Jane Edwards, Daphne Fisher, Jean Fletcher, Marilyn Fox, Ruth Gordon, Anne Hardy, Jane Hicks, Frances Hicks, Patricia Hartley, Diana Hueston, Della Huff, Anne Huffman, Gwen Jones, Anne Hardy, Phyllis Kohl, Gloria Logan, Nancy Logan, Janet McKillop, Annetta McMonagle, Ann McMurtry, Eileen Pederson, Lucille Robbins, Mary Rollo, Mary Lou Savage, Frances Smith, Barbara Snyder, Barbara Sproat, Mary Tweedale, Joyce Vine, Barbara Willett, Doris Woods, Ruth Moffatt, Claire Murphy, Barbara Muske.

Back Row: Neil Carruthers, Bill Dobson, Lorne Rhamey, Jim Jenkins, Trevor Sandy. Bill Rowe, Bill Nichols, Ron Munkittrick.

Centre Row: Bob Burgess, Jim Stephens, Bob Lyon, Larry Cowan, Tom McLarty, Ray Mathews, Glen Pratt, Tom Hodgins, Doug Horne, Ross Grant, Gerry Duck.

Front Row: Lyall Secord, Gerry Sears, Jack Dobson, Blake Barlow, Jack Walters, Jack Vance.

Alpha Kappa Kappa Fraternity

(Professional in Medicine)

Founded: Dartmouth College, September 29, 1888.

Active Chapter: 45 *Total Membership*: 19,000

Beta Kappa Chapter Founded: April 15, 1924.

Active Members of Beta Kappa Chapter: 47

Pledges: 14

Chapter House: Cheiron House, 16 Craig St.

Honourary Members

F. J. H. Campbell, B.A., M.D., M.R.C.P., F.R.C.P.; Septimus Thompson, M.D., F.A.C.S.; G. A. Ramsey, M.D., F.A.C.S.; F. W. Luney, M.D., D.P.H.; G. L. Jepson, M.D.; E. I. Loughlin, M.D.; C. C. Ross, M.D., F.R.C.S.; M. C. Morrison, M.D.; H. A. Skinner, M.D., F.R.C.S.; D. W. Crombie, M.D.C.M., M.R.C.S., L.R.C.P.; A. J. Grace, B.A., B.M., B.C.L., M.A., M.R.C.S., L.R.C.P., F.R.C.S.; S. M. Fisher, M.D.; I. H. Smith, M.D.

Alumni

E. A. Bartram, M.D.; V. A. Callaghan, M.D., F.A.C.S.; C. A. Cline, M.D.; G. R. Collyer, B.A., M.D.; J. H. Geddes, M.D.; F. S. Kennedy, B.A., M.D., M.S., F.A.C.P.; H. J. Loughlin, M.D.; A. D. McLachlan, M.D., M.Sc.; E. L. Schram, B.A., M.D.; G. H. Stevenson, M.D., F.A.P.A., F.R.C.S.

Back Row: Dick Street, Jerry St. Pierre, Joe Meecham, Buck McCurlie, Bill Keech, Archie Galbraith, Don Steepe, Murray O'Neill, Jack Nixon.

Centre Row: Jim Roberts, Jim Linton, Norm Thibert, Ted Pritchett, Don Walker, Keith Phillips, Bill Downe, Don Fletcher, John Rawling.

Front Row: Ray Prince, Doug McKinlay, Jack Parry, Howie Cameron, Bob Detwiler, Ed Roemmele.

Alpha Kappa Kappa Fraternity

Active Members

Fabien Curry, John Duff, Don Fletcher, Archie Galbraith, Edward Mullens, Jack Prince, Ralph Smith, Fred Uffelmann, Murray Bryant, Robert Elder, John Rawling, Paul Walden, Jack Nixon, Donald Steepe, Keith Phillips, Jas. Laidlaw, Raymond Prince, James Roberts, Blake Barlow, Jack Tufteland, Ed. Roemmele, Howard Cameron, Lorne Rhamey, Gerald St. Pierre, Robt. Detwiler, John Parry, Douglas MacKinlay, Jas. Linton, William Downe, John McCurlie, Gerald Duck, Joseph Meechan, William Keech, Larry Cowan, John Dobson, William Dobson, Thos. Hodgins, Jas. Jenkin, Ronald Munkittrick, Murray O'Neill, Ted Pritchett, William Rowe, Richard Street, Norman Thibert, Jack Vance, Don Walker, Jack Walters.

Pledges

William McGinnis, Jim Stephens, Robt. Burgess, William Nichols, Gerald Sears, Raymond Matthews, Lyle Secord, Glen Pratt, Trevor Sandy, John Reason, Ross Grant, Doug Horne, Robert Lyons, Tom McLarty.

Executive

President, Howard Cameron; Vice-President, Robert Detwiler; Secretary, Jack Walters; Treasurer, Lorne Rhamey; Historian, Wm. Keech; Warden, Larry Cowan; Chaplain, Don Walker; Pledge Masters, William and John Dobson.

Back Row: Jack Morgan, Jeff Miller, Bob Phibbs, Jim MacGregor, Mandy di Francesco, Dave Clarke, Jim Cranston, Tom Johnston, Roger Thompson, Harold Robinson, Bill Bibbings.

Centre Row: Bob McFarlane, Ross Caldwell, Bob Green, Don O'Neil, Craig Arnold, Howie Vernon, Ray Brule, Pete O'Neil, Bill Smyth, Harry Elder.

Front Row: Kaye Harnden, Bill Rudd, Ian Wilson, Bob Whitty, Alex Gray, George Bruner, Stu. Carson.

Delta Upsilon Fraternity

Founded: November 4th, 1834, at Williams College

Western Ontario Chapter Founded: 1931 307 Wolfe Street

Colours: Blue and Gold

Active Chapters: 62 *Total Membership*: 25,000

Officers

President, G. Cruickshank; Vice-President, J. Morgan; Treasurer, K. Harnden; Corresponding Secretary, H. Elder; Recording Secretary, H. Robinson; Proctor, D. Yerex.

Back Row: John Foreman, Jim Warden, Murray Toombs, E. C. Daniher, Elmer Quintyn, Ernie Dolson, Harry Carry, Archie MacPherson, Bill Wardle, Hugh Smith.

Centre Row: Murray Thompson, Bill Butt, Don McFarlane, George Cruikshank, Dave Yerex, Hugh Hilborn, Graham Beatty, Russ Hall, Al Deadman.

Front Row: Bill Hawkins, Bruce Decker, Dick Clewes, Al Thompson, Reg. Ort, Bill Ford, Harry Brown.

Delta Upsilon Fraternity

Active Members

C. Arnold, G. Beatty, B. Bibbings, M. Boyce, H. Brown, R. Brule, G. Bruner, B. Butt, R. Caldwell, H. Carry, D. Clarke, S. Carson, R. Clewes, J. Cranston, G. Cruickshank, A. Deadman, B. Decker, E. Daniher, E. Dolson, A. di Francisco, H. Elder, J. Foreman, B. Ford, A. Gray, R. Greene, R. Hall, K. Hampson, K. Harnden, B. Hawkins, H. Hilborn, T. Johnston, D. Knowles, J. Margrett, D. McFarlane, B. McFarlane, J. MacGregor, A. MacPherson, J. Miller, J. Morgan, D. O'Neil, P. O'Neil, R. Ort, R. Phibbs, E. Quintyn, H. Robinson, B. Rudd, H. Smith, B. Smyth, B. Tew, A. Thompson, M. Thompson, R. Thompson, M. Toombs, H. Vernon, J. Warden, B. Wardle, R. Whitty, I. Wilson, D. Yerex.

Front Row, Left to Right: Parker Alford, Harry McGee, David Aaronson, Keith Smilie, Herbert Johnson.

Centre Row: Tom Spettigue, John Batzold, Dick Graham, Dave Hogg, Harold Ellenton.

Back Row: Clarke Boyce, Bill Brown, Gord Lang, Samuel Yamada, Don Gillies.

Kappa Tau Sigma Fraternity

Alpha Chapter

(Professional in Honour Science and Mathematics)

Founded: November, 1933, at London, Ontario

Colours: Black and Gold *Active Members*: 43

Officers

President, Ronald Watkin; Vice-President, Norman Hodge; Secretary, Douglas Turnbull; Treasurer, Robert Cox; Historian, Alan McDonald.

Honourary Members

Dr. J. Detwiler, Professor N. C. Hart, Dr. K. W. Hunten, Dr. C. Sivertz, Professor A. R. Walker.

Front Row: Robert Cox, Norm Hodge, Prof. A. R. Walker, Ron Watkin, Doug Turnbull.
Centre Row: Laurie Kail, Bob Hopper, Les Godden, Don Grant, Steve Hadamek.
Back Row: David Castleman, Alan Macdonald, Ray Woodhams, Clare Hunt.

Kappa Tau Sigma Fraternity

Active Members

Dave Aaronson, Steve Adamek, Bruce Aikenhead, Parker Alford, Edward Bagley, John Batzold, Clark Boyce, Wm. A. Brown, David Castleman, David Chapman, Sheldon Crewson, Harold Ellenton, David Erb, Donald Gillies, Richard Graham, Donald Grant, Leslie Godden, Wm. Hainsworth, Alan Hiles, David Hogg, Robert Hopper, Clarence Hunt, Richard Hutchinson, Herbert Johnson, Lawrence Kail, Gordon Lang, Lloyd Luke, Cameron MacDonald, Alan J. C. MacDonald, Ernest Miller, Harry McGee, Keith Smillie, Thomas Spettigue, Verne Stauffer, John F. Walker, Ray Woodhams, Sam Yamada.

Back Row: Hank Hammond, Dave Hanson, Bob Trumper, Don Bondy, Angus McKenzie, Jim O'Driscoll.

Middle Row: Ken James, Bud McDonell, Jerry Taylor, Martin Clarke, Bob Joliffe, Don Scott, Rod O'Hara.

Front Row: John Wainwright, Fred McKittrick, Graham Woodhouse, Doug Martin, Bud Wiley, Ross Strickland.

Zeta Psi Fraternity

Theta Phi Chapter

Founded: New York University, 1847 *Western Chapter Installed*: Nov. 14, 1947

Active Chapters: 37 *Total Membership*: 15,000

Chapter House: 270 St. James Street

Honourary and Faculty Members

C. C. Carrothers, K.C., B.A., LL.B.; Dr. M. K. Inman, M.A. Ph.D.; J. J. McHale, Sr.; Col. E. E. Reilly, B.S.A., M.S., F.R.E.S., F.I.P.A.C.; J. H. Stevens; Dr. Frank Stiling, M.A., Ph.D.

Officers

President, Alfred McAllister; Vice-President, Lach MacLean; Secretary, Ralph Backman; Treasurer, Don Bondy; Sergeant-at-Arms, Rod O'Hara; Corresponding Secretary, Fred McKittrick; Historian, Bob Clark.

Back Row: Barry Steers, Wes Thompson, Walter Martin, Howard Ritchie, Bob Elgie, Bob Clark, Vernon Brown, Warren Finlay.

Middle Row: Don Southcott, Jack Pollock, Doug Peterson, Bob Jones, Norm Marshall, Grant Reuber, Ralph Backman, Tom McKenzie, Ken Belbeck.

Front Row: Ian Cameron, Chuck Dalton, Logan Brown, Stan Corke, Alf. McAllister, Doug Reeve, Lach MacLean, Don Strupat, Ken Roulston.

Zeta Psi Fraternity

Active Members

Ralph W. Backman, Kenneth Belbeck, Maurice W. Blackman, Donald V. Bondy, Logan R. Brown, Vernon R. Brown, Ian D. Cameron, D. Martin Clarke, Robert M. Clark, Stanley T. Corke, Charles H. Dalton, Robert G. Elgie, Warren Finlay, John R. Forbes, James F. Garner, Harold H. Hammond, David G. Hanson, Kenneth W. James, Robert E. Jolliffe, Robert T. Jones, Keith G. MacDonell, J. Lachlan MacLean, Norman L. Marshall, Douglas J. Martin, Walter Martin, Alfred C. McAlister, Angus L. McKenzie, Thomas McKenzie, W. Fred McKittrick, James W. O'Driscoll, Roderick O'Hara, Douglas G. Peterson, Jack Pollock, Douglas Reeve, Grant Reuber, Howard Ritchie, William Robertson, Kenneth C. Roulston, Don. C. Scott, Donald Southcott, Barry C. Steers, Donald J. Strupat, Ross Strickland, Jeremy Taylor, Wesley D. Thompson, Robert Trumper, George B. Turnbull, John A. Wainwright, Arthur T. Wiley, Alan G. Woodhouse.

Pledges

Alvin Comisso, Donald C. Elliott, Dick Harwood, Stuart McBride, Doug Sparks, Robert Ward.

Front Row, Left to Right: Irv Shapiro, Al Lakin, Al Cohen, Elliot Goodman.

Centre Row: Al Jacknow, Wilf Herzog, Bill Goldberg, Ed Hyde, Nate Heller.

Back Row: Herb Stein, Mel Schecter, Cec Dodick, Hy Kirschenbaum, Jerry Swartz, Al Rosenthal.

Beta Sigma Rho Fraternity

Founded: 1910, Cornell University

Iota Chapter, *founded* U.W.O., 1945, *installed* March 17, 1945

Honourary Members

A. B. Siskind, Mayer Lerner, Dr. H. Wilensky, Dr. S. Bernstein

Chapter Officers

Chancellor, Al Cohen; Vice-Chancellor, Al Lakin; Secretary, Irv. Shapiro; Treasurer, Larry Agranove

Active Members

Larry Agranove, Al Cohen, Cec Dodick, Bill Goldberg, Elliot Goodman, Nathan Heller, Wilf Herzog, Ed Hyde, Al Jacknow, Hy Kirschenbaum, Al Lakin, Al Rosenthal, Irv. Shapiro, Mel Shecter, Herb Stein, Gerry Swartz.

Back Row: Bill Bartlett, Eric Johnston, Alan Jarvis, Ron Winter, Fred Thompson, Pat Hartt.

Middle Row: Bob Purdom, Paul Crosby, Harry Lowther, Jack Matthews, Mike Hitchon, Joe MacMartin, Bill Brett.

Front Row: Jim Anderson, Jake McCauley, Jim Fisher, Jack Leighton (Pres.), Dick Sharpe, Bob Jackson, Harry Cox.

Kappa Alpha Society

Beta of Ontario

255 Sydenham Street

Original Chapter: Union College, Schenectady, N.Y., 1825

Western Chapter: 1948

Number of Chapters: 9 *Colours*: Red and Black

Active Members

Jim Anderson, Bill Bartlett, Bill Brett, Harry Cox, Paul Crosby, Jim Fisher, John Gould, Pat Hartt, Mike Hitchon, Bob Jackson, Al Jarvis, Eric Johnston, Harry Lowther, Jack Matthews, Jack McCauley, Joe MacMartin, Bob Purdom, Bill Rogers, Dick Sharpe, Fred Thompson, Ron Winter.

Executive

President, Dick Sharpe; Vice-President, Bill Bartlett; Secretary, Bill Brett; Treasurer, Eric Johnston.

inter-frat antics

RAYMOND JOSEPH BRULE

PATRICIA HENDERSON

GORDON CAMPBELL McDONALD

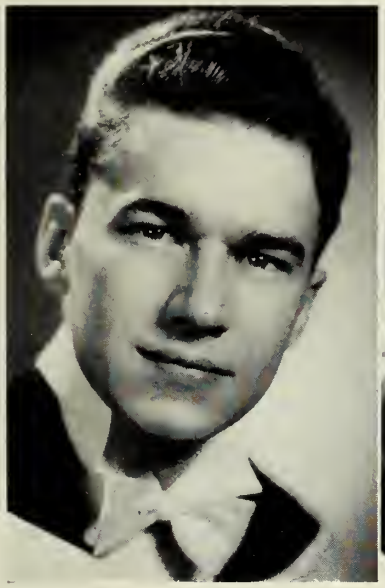

GEORGE B. TURNBULL

CATHERINE URLIN

FRANCES WHITE

The Honour Society

"ADMISSION TO THE HONOUR SOCIETY shall be reserved to students in the second term of their final year who, maintaining a satisfactory academic standing during their entire undergraduate course, have rendered valuable service to the University in non-athletic extra-curricular activities, namely, the major offices of student government, University publications, debating, dramatics and music, and to such other students as may by unanimous decree of a special committee appointed for this specific purpose be recommended for the honour."

MARILYN BELL

WARD CORNELL

ELAINE COSTELLO

BARB DAVIDSON

GRANT DAVY

ANNE HARDY

BOB JOLIFFE

ANNE KENNEDY

ELIZABETH KIEVELL

DOUG KNOWLES

ROD O'HARA

BUD WILEY

A.S.C. Merit Awards

The A.S.C. Merit Awards were presented this year for the first time. These awards are in recognition for outstanding extra-curricular activities and are given to students in their graduating year.

JACK BRIGLIA
Gazette

WARD CORNELL
Folio
Gazette

MANDY DI FRANCESCO
Gazette
Medical Journal

BOB GREENE
Folio

ELIZABETH KIEVELL
Occidentalia

JOE MacMARTIN
Occidentalia

G. CAMPBELL McDONALD
Gazette
Folio

PAUL SCHNELLER
Gazette
Medical Journal

BILL SMYTHE
Gazette

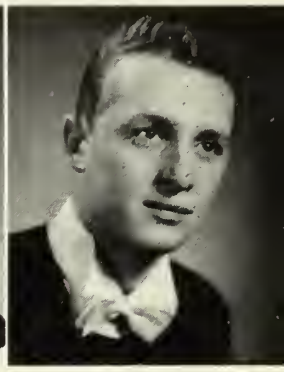

RALPH SMITH
Medical Journal

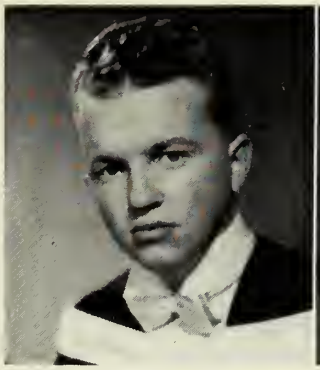

ROSS STRICKLAND
Occidentalia

FRANCIS WHITE
Minister of Publications

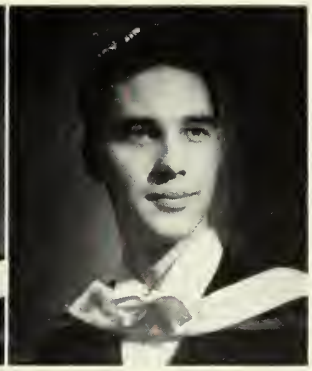

AUSSIE WINCH
Gazette

Publication Keys

Publication Keys are awarded to graduating students who have made an outstanding contribution to any student publication during their undergraduate years. These publications include the Gazette, Occidentalia, Folio, Student Directory, Constitutional Handbook and Medical Journal. Awards are made by the University Students' Council.

CHANCELLOR A. R. FORD
Lays the foundation stone for
Thames Hall, February, 1949.

Campus Life

sammy hawkin's

junior~
senior
prom

medicine
once!!

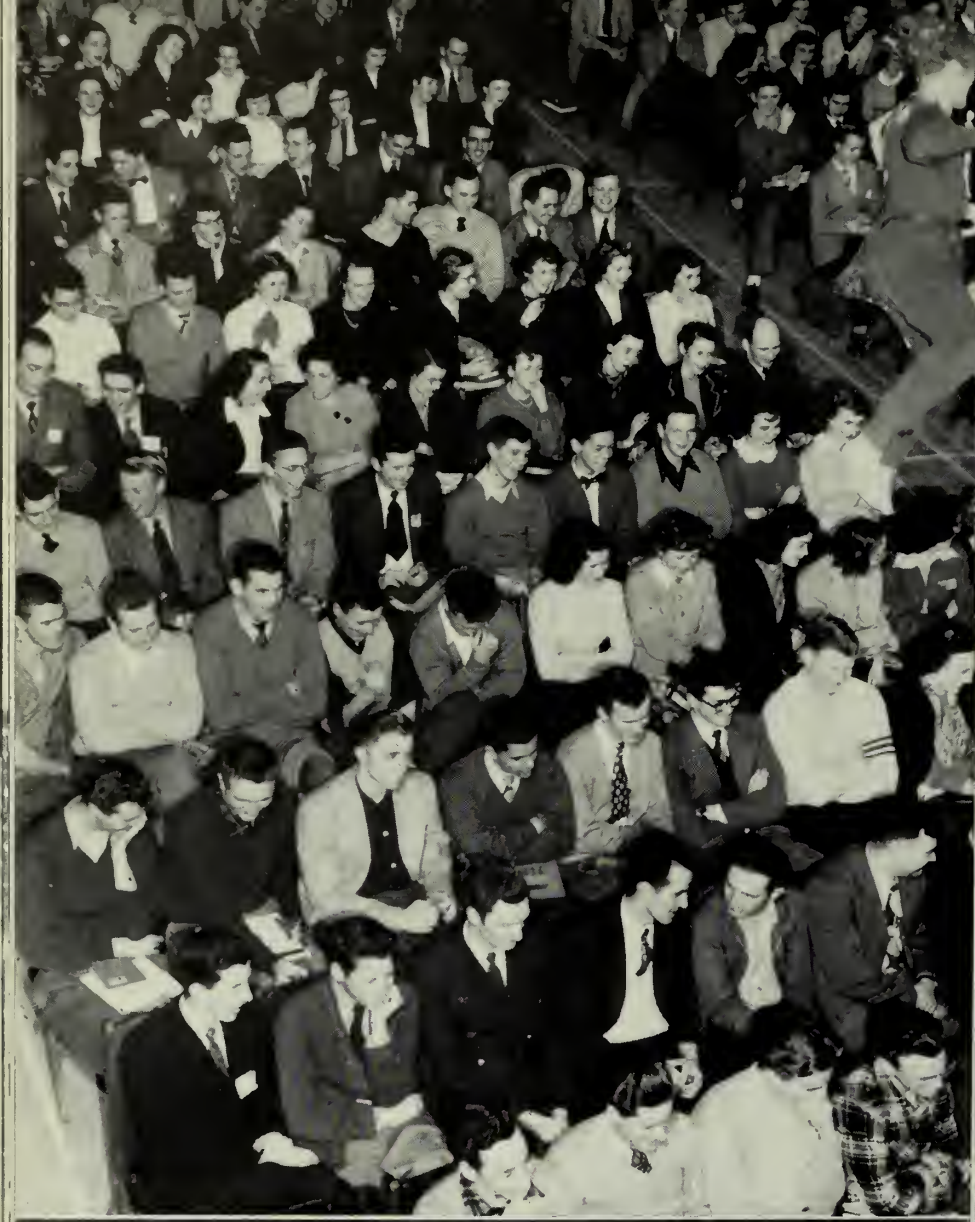

the restraining influence! i.s.s. week

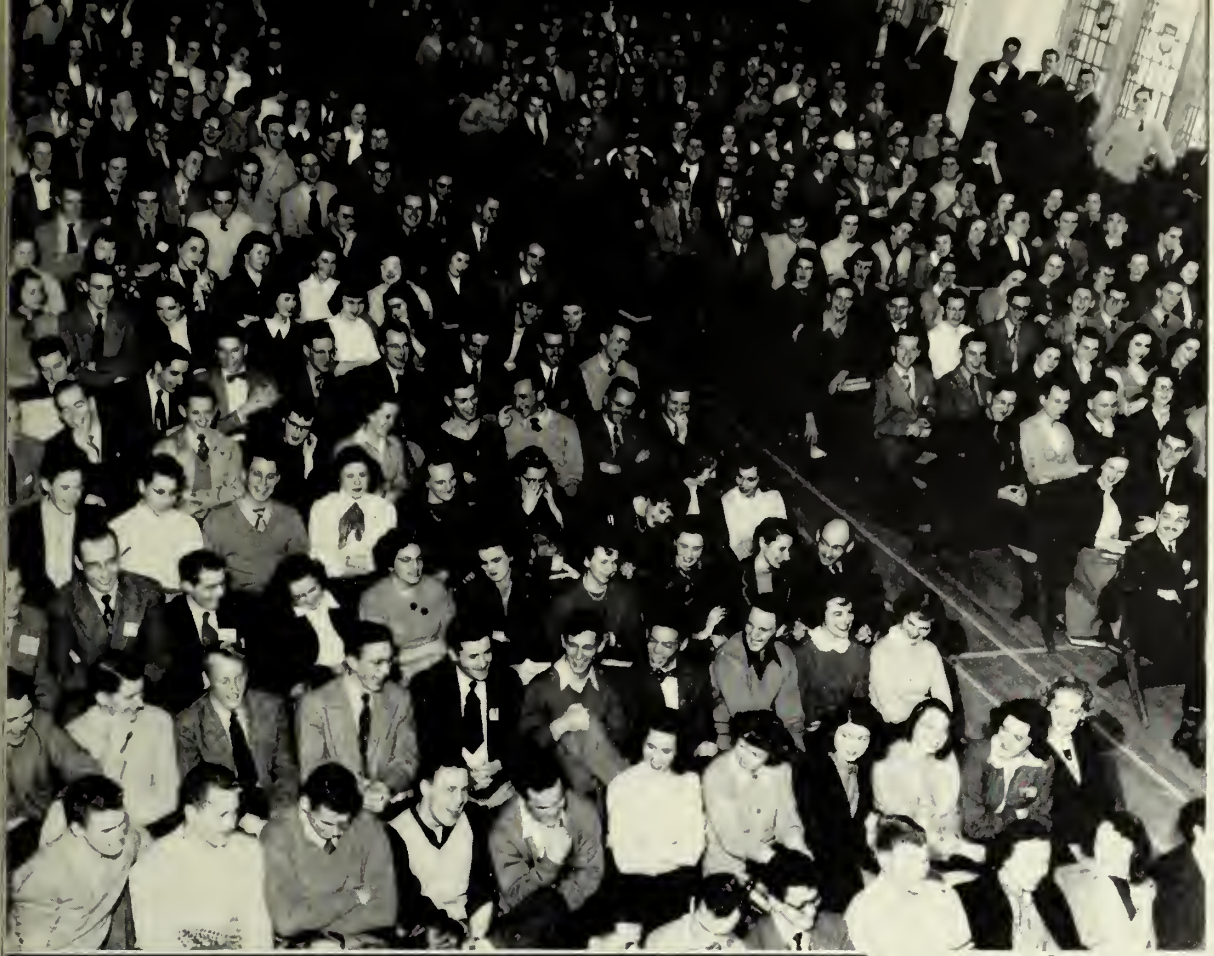

I.S.S. week

arts 'n meds

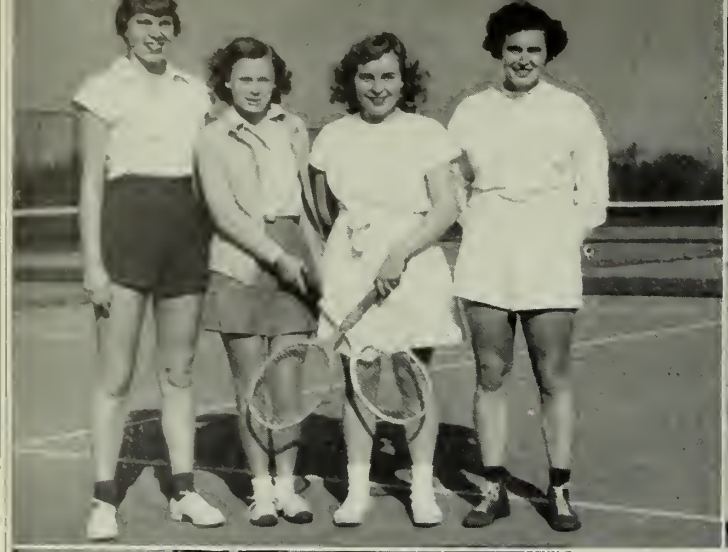

waterloo college

guys 'n gals

gamma phi at play

frat
frolics

d.u. formal

beta sigma rho boys

kappa
tau
sigma

kappa
alpha

k.a.o formal

gamma
phi
formal

huron

huron

western daze

The motto of the University of Western Ontario

VERITAS ET UTILITAS

TRUTH AND SERVICE

connects the institution to the service of all the interests, social, scientific, academic, of the fourteen counties of Southwestern Ontario, named in the University charter.

Brant, Bruce, Elgin, Essex, Grey, Huron, Kent, Lambton, Middlesex, Norfolk, Oxford, Perth, Waterloo and Wellington.

For details about admission, scholarship, courses of study, ask your friends to write

THE REGISTRAR.

pi beta phi

formal

boarding house blues

du entertains

If you want quality . . .

★ LETTERPRESS PRINTING
★ OFFSET LITHOGRAPHY
★ ROTOGRAVURE

check with

DAVIS-LISSON LIMITED

Hamilton's Foremost Creative Printers

900 BEACH ROAD, HAMILTON, ONTARIO

The Theta Girls Entertain

a NAME to Believe in

The many advances made by Westinghouse in the fields of electrical, electronic and mechanical achievement, provide a valuable background of experience where it counts most. Westinghouse can point to its name proudly, with the realization that every Westinghouse product is a contribution towards better living, now and for many years to come.

Westinghouse

CANADIAN WESTINGHOUSE COMPANY LIMITED
HAMILTON CANADA

Compliments and
Best Wishes

◇◇◇

WONDER BAKERIES LTD.

Bakers of

WONDER BREAD

and

HOSTESS CAKES

◇◇◇

London, Ontario

2 Carlton Ave. Met. 1313

for photography . . . .

w. a. Norfolk

london

zeta psi

BEST WISHES TO THE
GRADUATING CLASS OF 1949

MIDLAND SECURITIES
LIMITED

Huron and Erie Building
LONDON,
Canada

NYE AND DeGUIRE

YOURS
FOR BETTER
PHOTOGRAPHY
737 Richmond Street
LONDON
Fairmont
7009

Cameras, Projectors, Accessories.
A complete line of photographic equipment

The clothes you wear are a symbol of your success... they evidence your achievement and your good taste.

Orth Ltd.
CIVIL — MILITARY
Tailors
LONDON CANADA

Esterbrook
WRITES 300 WORDS WITHOUT DIPPING

Offers a Choice of 33 Precision-Made Points for Every Writing Need

The Esterbrook DIP-LESS* PEN writes 300 words or more without dipping . . . can't leak . . . won't flood . . . has a visible ink-fountain well which, once filled, lasts for months.
*Reg. U.S. Patent Office.

Canadian Distributors:
THE **BROWN BROTHERS** LIMITED
Established 1846
100 Simcoe Street
TORONTO

check my b.m.!

Compliments

COWAN HARDWARE
LIMITED

"The Store with the Stock"

CITY-WIDE DELIVERY

Phones: Metcalf 3461 - 3462

Congratulations

and our Best Wishes
to the Grads of '49

"Dei Laboribus Omnia Vendunt"

HOSPITAL GARMENTS **Lac-Mac** LONDON CANADA
LIMITED

Manufacturing Nurses' Uniforms, Woollen Capes, Cotton Lab. Coats, Smocks, Internes' Uniforms and Doctors' Coats and Gowns, etc. at 340 Wellington St. (at the corner of York).

You'll Enjoy Shopping At

Simpson's

LONDON,
CANADA

the third & fourth estates

Keene's
ONTARIO
furniture
LIMITED

LONDON - CANADA

Form a

Life Insurance Partnership

Life Insurance will guarantee the financial fulfillment of the plans you will be making for yourself and those who may be dependent upon you.

The London Life Insurance Company

Head Office - London, Canada

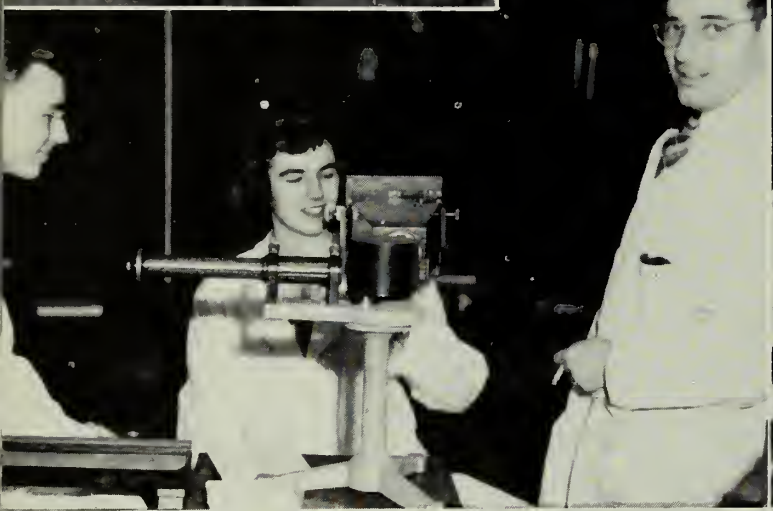

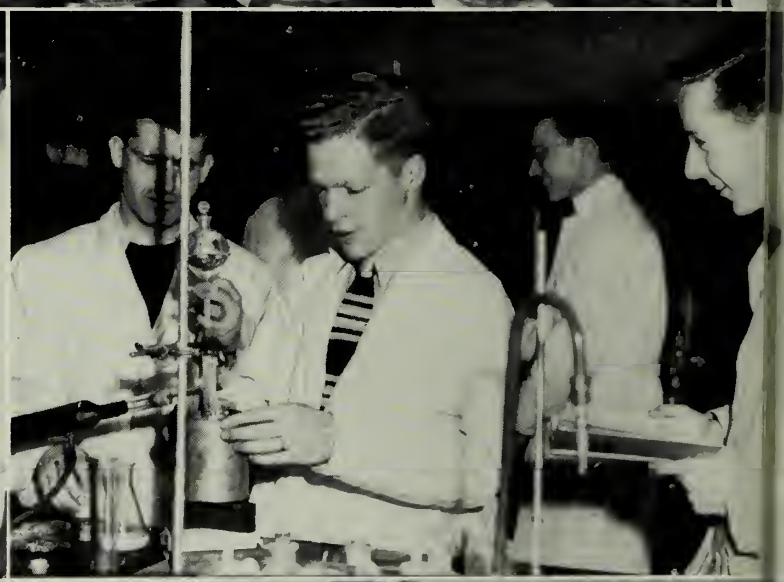

mostly science

HELD IN HIGHEST ESTEEM

THE WORLD OVER

A fine reputation is above price! The diamond trade mark cast on the body of every Jenkins valve carries a reputation of over eighty years of unparalleled service . . . it means integrity, reliability and, most of all, dependable performance.

In all parts of the world, the famous diamond trade mark is known and respected as signifying top quality.

SOLD THROUGH RELIABLE DISTRIBUTORS EVERYWHERE

JENKINS VALVES

For industrial, engineering, marine and power plant service . . . in Bronze, Iron, Cast Steel and Corrosion-Resisting Alloys.

JENKINS BROS. LIMITED
617 St. Remi Street - Montreal

Sales Offices:
TORONTO, WINNIPEG,
VANCOUVER

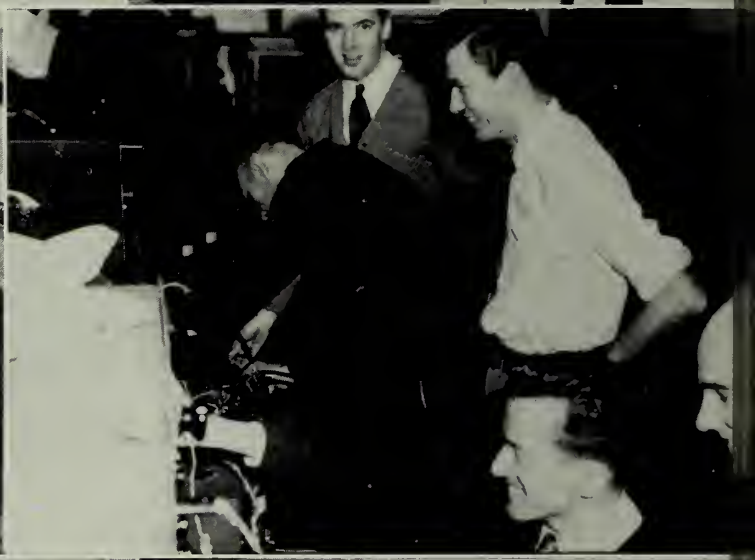

and
co.

Courtesy of Victor Studio, London, Ontario.

Janie
queen
of em
all
RESERVED

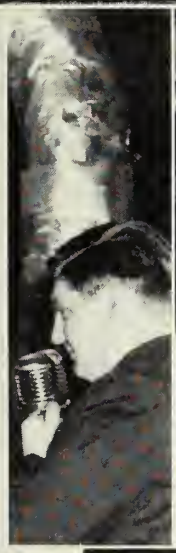

the head, the beauty, & the beast.

parties skits and rallies

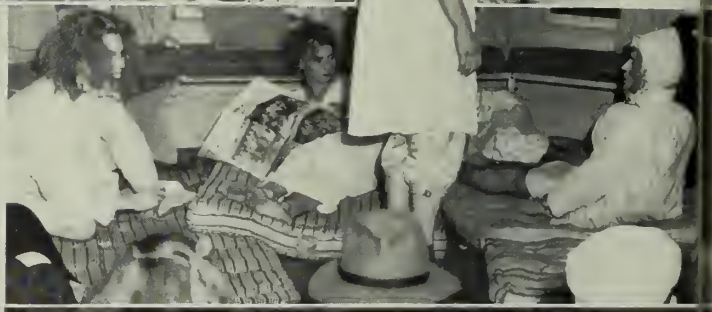

Lee Garrett

"The essence of good taste and style is conservatism"

Boughners
LIMITED

TWO STORES

388 RICHMOND STREET HOTEL LONDON

Prompt, Courteous Service . . .

. . . combined with efficient supervision by Graduate Pharmacists, characterize our

6

DEPENDABLE
DRUG STORES

Cairncross'
the Chemists

Experts in Kodak Photography

"Gifts for Graduation . . . for the Bride, and for any occasion," at

The China Shop of London

126 DUNDAS STREET

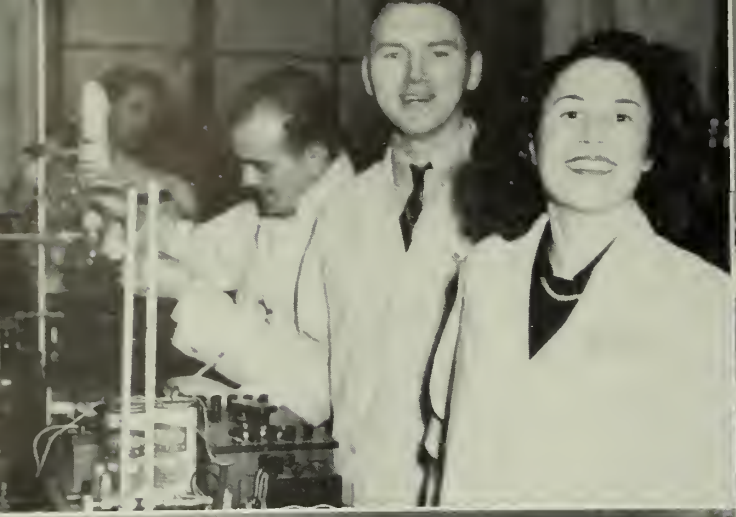

mary and the dealers

SAFE MILK
HOMO MILK
JERSEY MILK
Chocolate
DAIRY DRINK
TABLE CREAM
Fresh Churned
CREAMERY BUTTER
Fresh Churned
BUTTERMILK
COTTAGE CHEESE

"ASK YOUR NEIGHBOR"

Silverwood's dairy products

SUPERTEST

For Dependable

Service for Your Car....

You Can Depend on

"SUPERTEST"
TRADE MARK

It's a fact—

For its speed, durability,

lightness of touch,

Canadian typists prefer

one typewriter

over all other makes combined!

It's Underwood of course!

In London: 463 Richmond Street

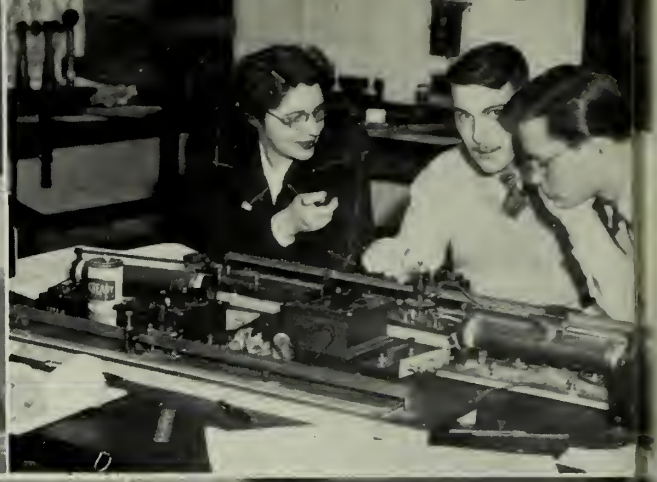

at work and play

or any old day

Compliments of

PARNELL
BREAD & CAKES
LIMITED

★★★

Serving the Citizens
of London for over 70 years

★★★

Bakers of...
HIGH QUALITY BREAD,
ROLLS, CAKES & PASTRIES

Met. 929 75 Bruce St.

"SUMNER" Diamonds

Since 1902

Noted for excellence in

COLOR - CUT - CLARITY

A beautiful gift for any occasion

A large selection of
Sheffield Silverware
Flatware . . . Watches
Costume Jewelry
Doulton Figures
Floral China
and many others

UNIVERSITY, SCHOOL AND CLUB INSIGNIA MADE FROM MADE-TO-ORDER DIES.

C. R. Sumner & Sons
LIMITED
The Reliable Jewellers

Best wishes to all . . .

and our thanks for your
patronage of the past year

Staff of
UNIVERSITY CAFETERIA

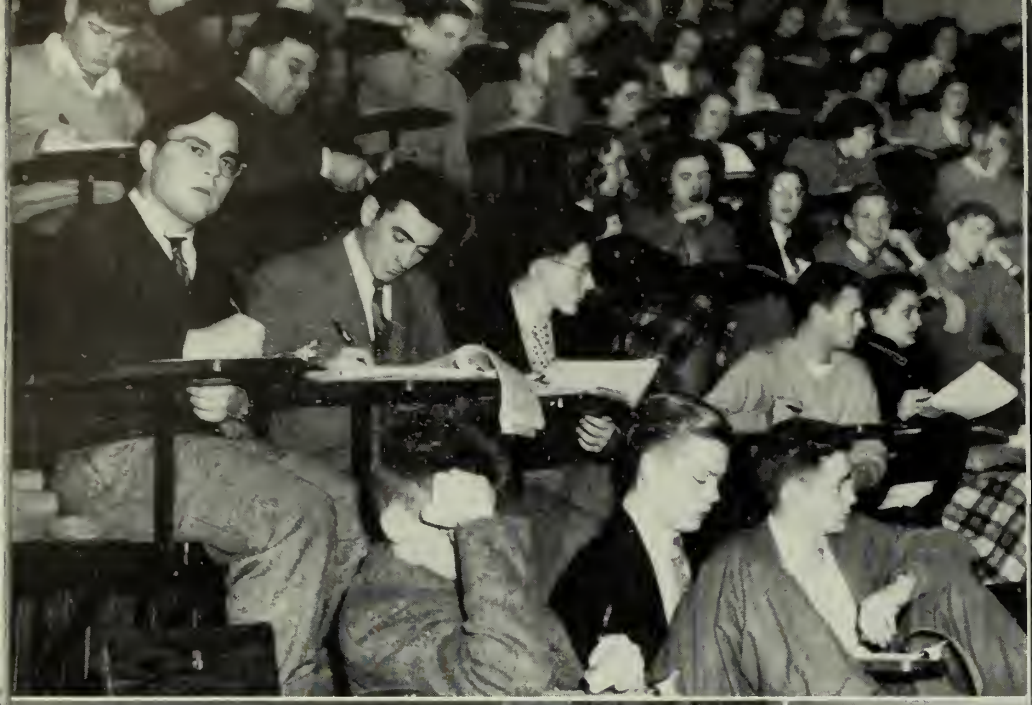

men, (& women) at work

★

SOMERVILLE LTD.

Designers and Producers of

Fine packaging of every type in plastic and paperboard. Wood, plastic, paperboard and glass point-of-sale displays. A wide range of Canadian games and wood-toys. Fine printing by the letterpress, litho and silk screen processes. Automotive interior-trim panels of heavy paperboard.

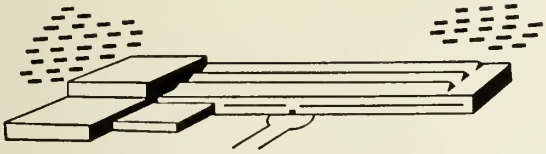

Head Office and Main Plant, London, Ont.

Branches:

Montreal - Toronto - Windsor - Brantford
and Sales Representatives Coast to Coast

O. ROY MOORE & CO.

Architects

260 DUNDAS STREET
LONDON,
ONTARIO

Compliments of

McCORMICK'S

L I M I T E D

MANUFACTURERS OF

FINE BISCUITS

AND

CONFECTIONERY

LONDON
ONTARIO

kings and queens

STUDEBAKER

"The Word for Style All Over Canada"

BIGGAR MOTOR SALES

DISTRIBUTOR

OXFORD - ELGIN - MIDDLESEX - PERTH

KING AT WATERLOO
LONDON - ONTARIO

TEL. FAIR
4410 - 4411

Compliments and Best Wishes

CANADA BREAD CO.

LIMITED

LONDON, ONTARIO

262 South Street

Met. 943

ETHICAL PHARMACEUTICAL PRODUCTS

Compliments and Best Wishes

CHARLES R. WILL & COMPANY

LIMITED

LONDON - CANADA

good gals galore

The House of Burroughes

Distinctive Furnishings

ESTD 1887

LONDON

Dixons

We also pack wedding gifts

AFTER THE WEDDING

You will want to have many of your gifts packed—gifts that have far more than ordinary monetary value—gifts with sentiment to be sacredly cared for. Our exceptional facilities for packing, storing and moving are at your disposal.

LONDON
438 Talbot Street
Phone Met. 3170

TORONTO
830 Church Street
MIdway 4668

Compliments of

Fashion Craft Shops
LIMITED

183 DUNDAS ST. LONDON ONT.

an investment in good appearance

huron ball

commerce club stag

"It's from Birks"

HENRY BIRKS & SONS (ONTARIO) LIMITED

KODAKS & FILMS

PHOTO SUPPLIES

ARTIST and DRAWING MATERIALS

PICTURE FRAMING

. . .

BACK'S

210 DUNDAS ST. MET. 1202

Your Gifts

Should have the distinctive character that comes from a shop of Reputation

WILLOW HALL

247 DUNDAS STREET

Accessories for Gracious Living

al & they

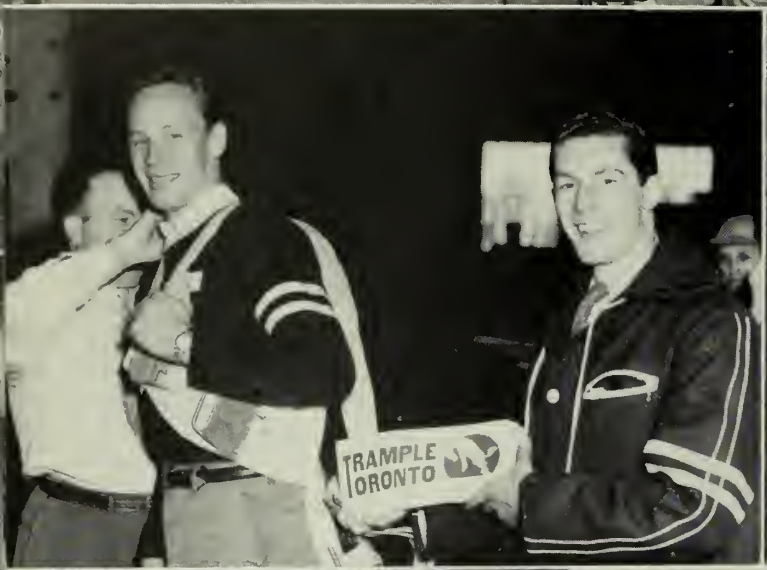

Whether you plan to be an artist or architect, doctor or dietitian, physicist or physiologist . . . *money management* will play a big part in the achievement of your ambition. Add "Practical Economics" to your knowledge by handling a bank account of your own.

Even though you deal in only small amounts, the experience of handling your own account, of learning the fundamentals of banking procedure, will pay dividends in later years.

You can open an account with a dollar at your nearest B of M branch.

BANK OF MONTREAL

"MY BANK" TO A MILLION CANADIANS B of M

BRANCHES in LONDON to serve you:

Main Office, Richmond St. and Queen Ave.,
William J. Floyd, ***Manager***
City Hall Branch, **Morley W. Reive,** ***Manager***
London East Branch, **Watson Dow,** ***Manager***
Market Square Branch, **William C. Mitchell,** ***Mgr.***

Canada's First Bank . . . WORKING WITH CANADIANS IN EVERY WALK OF LIFE SINCE 1817

HAMILTON BRIDGE
COMPANY, LIMITED

HAMILTON — ONTARIO

- STRUCTURAL STEEL for Industrial Buildings, Business Buildings, Bridges and Cranes
- CUSTOM BUILT MACHINERY
- PLATE & TANK WORK
- PLAIN MATERIAL—Plate and Structural Sections
- WELDED EQUIPMENT

Engineering - Fabrication - Erection

EFFICIENCY

DURABILITY

purple batches

ab.

WEST - 18
M'G - 2
WEST-56
M'G - 5
WEST-52
ONS - 3
WEST-23
ONS-9
WEST-31
M'G-9

"patches"

LIFE

ab.
ab.
"patches"

CAVALIER

THE *Premium* STOKER COAL

Saves time and energy

You'll like Cavalier. You'll say it's the best stoker coal you've ever used. It's clean, long-burning, efficient. Makes your stoker work better, last longer.

EMPIRE-HANNA COAL COMPANY LIMITED

TORONTO - LONDON - WINDSOR - ST. CATHARINES
HAMILTON - WINNIPEG, MANITOBA

Compliments of

The Hunt Milling Corporation Limited

◇

Since 1854 Makers of

Hunt's "KING" and "DIAMOND" Flours

◇

LONDON - CANADA

PARISIAN LAUNDRY & DRY CLEANERS

CORPORATION LIMITED

71 - 75 DUNDAS STREET

★★★

Busy Since 1873

Met. 8282

"REVITALIZED" CLEANING

Rug Cleaners - - - Dyers
Dry Cleaners

★★★

LET OUR TELEPHONE LINE BE YOUR CLOTHES LINE

campus life

To Continued Success
of Western University
and Graduates . . .

WYATT
FURNITURE
COMPANY

■

Complete
Home Furnishings

■

349-351 TALBOT STREET
Between King and York Sts.

Compliments of

London
Pure Milk Company
Limited

561 DUNDAS STREET
LONDON - ONTARIO

■

Suppliers to the University Cafeteria

Success to the Graduates!

In wishing success to the graduates of 1949, the Council of the City of London acknowledges gratefully the service rendered to the Community by the University of Western Ontario and its graduates, year by year.

London has progressed steadily and, in every advance, the University has played a very important part. Every citizen is proud of the University . . . its fine buildings . . . its scholastic achievements and its record in the world of sports . . . proud, too, of the influence exerted on the cultural, social and economic life of the City.

THE CORPORATION of the CITY of LONDON

campus life

Lewis Baking Co.

Makers of

"Snowflake Bread"

200 ALBERT STREET
LONDON

•

Suppliers to the University Cafeteria

LONDON
COAT & APRON SUPPLY

UNIFORMS
COATS
APRONS
TOWELS

◆

A COMPLETE
LAUNDRY RENTAL SERVICE

◆

"It Pays to Keep Clean"

98 CARLING STREET MET. 3580

PUTHERBOUGH
CONSTRUCTION COMPANY
LIMITED

campus life

POSTIAN'S

Sends
Compliments and Best Wishes
to the Graduating Class of
1949

POSTIAN'S ORIENTAL RUG CO.

STOCK OF FINE QUALITY

Oriental and Broadloom Carpeting

"Exclusive — but not expensive"

306 DUNDAS STREET LONDON, ONT.

THE MacKellar STUDIO

214 DUNDAS STREET LONDON

Successors to

THE Darragh STUDIO

HARRY R. MacKELLAR

and

WALTER DIXON

wish

HEALTH,
HAPPINESS,
SUCCESS

to

THE "GRADS" OF '49

Compliments of....

MARRA'S

SNOWHITE BREAD

"Canada's Finest"

Amherstburg Chatham London

Zzz

campus life

VOTE - VOTE
STRATHOPOLOUS
INDEPENDENT
VOUR FROSH
PRESIDENT
1948-19

W

Shop at

WALLACE'S

for

Friendly Service

C. WALLACE CO.
LIMITED

There's a Ford in your future

FORD - MONARCH

MIDDLESEX MOTORS
LIMITED

"Noted for Service"

WENDELL HOLMES BOOKSHOPS

190 Dundas Street
631 Dundas Street
LONDON

and 393 Talbot Street
ST. THOMAS

NASH GALLARIES

PAINTINGS
ANTIQUES
OLD SILVER

Flawless Diamonds

Buy from Nash
and she'll know
you paid cash.

JOHN A. NASH & CO.
London, Canada

MEMBERS
CANADIAN AND AMERICAN GEM SOCIETY

1946 OCTOBER 1946

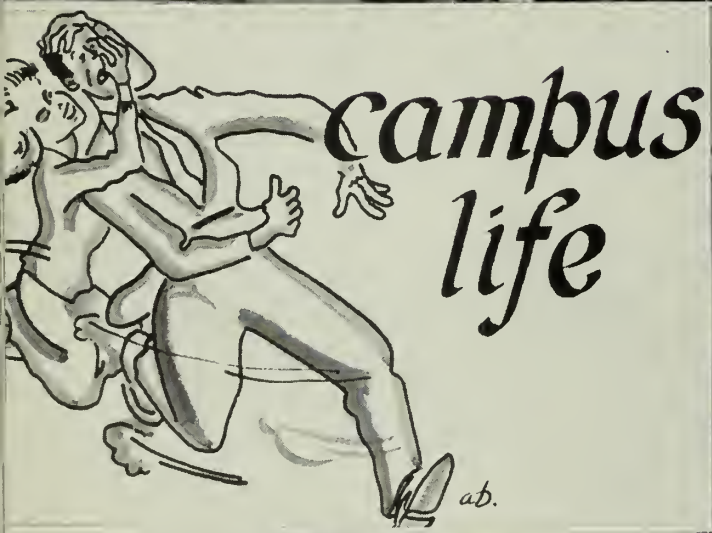
campus
life
ab.

ARCC - Western Libraries -University of Western Ontario
D M SIDE SECT SHELF TRAY ITEM C
8 1 03 11 18 12 001 0